



Dental Products & Services Catalog



Our Mission

Our mission is to provide our customer, the dental professional, with products and services that make them more successful in the eyes of their customer, the dental patient.

At DenMat, we develop, manufacture, and directly distribute dental equipment, materials, instruments, lab services, and provide education to help dental professionals deliver beautiful smiles to patients worldwide... because we believe everyone deserves a healthy, beautiful smile.

Our Commitment to You

Our customers come first. Customer “service” is not enough for us. Our paramount goal is to ensure that doing business with DenMat is not only easy, but a pleasure.



DenMat's state-of-the-art global headquarters is located in Lompoc, CA, in the heart of California's Central Coast. Our 100,000 square-foot facility houses most of our North American operations, including manufacturing, lab, sales, marketing, warehousing, distribution, administrative services and executive offices.



State-of-the-Art Learning Center



State-of-the-Art Production

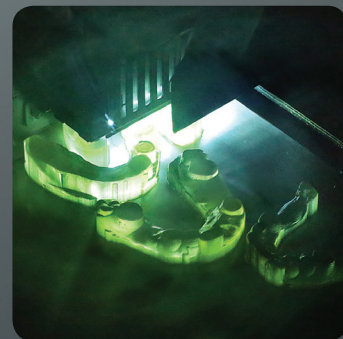

State-of-the-Art Lab Operations

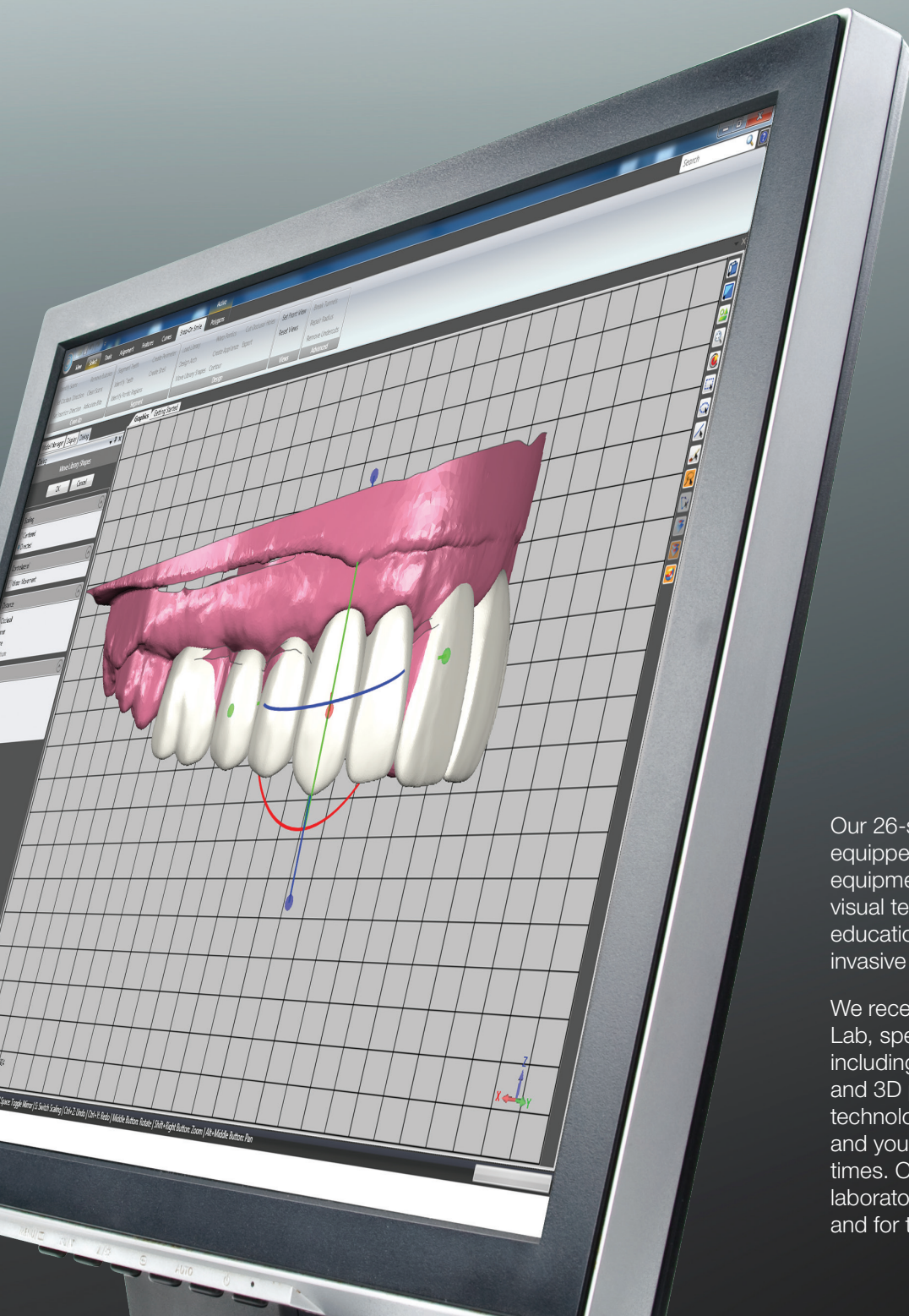

Our 26-seat Dental Learning Center is equipped with the latest in dental operator equipment, along with high-definition audio/visual technology for hands-on and live-patient education on Lumineers and other minimally invasive esthetic dental programs.

We recently invested millions into the DenMat Lab, specifically in technology and equipment including scan and design software, 5-axis mills and 3D printers. This investment in CAD/CAM technology means consistent quality for you and your patients, along with faster turnaround times. Our goal is to be your first-choice dental laboratory for minimally-invasive esthetics today and for the future.

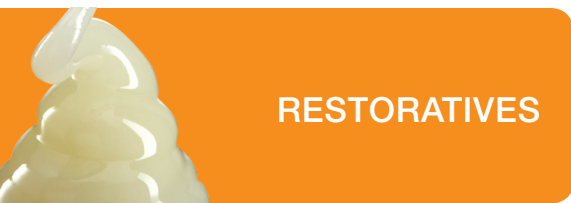

RESTORATIVES

Achieve outstanding esthetic results using DenMat's award-winning restorative products. Whether a cement, adhesive, or composite, dentists have been relying on DenMat for over 40 years as the source for superior restorative materials.



IMPRESSIONS

Choose DenMat materials for reliable, consistent impressions, every time. From simple cases to complex full-mouth restorations, our award-winning VPS materials and impression trays deliver the quality and performance you depend on.



WHITENING

DenMat's comprehensive line of both in-office and take-home whitening products will help you build your practice while delivering extraordinary results you and your patients will love.

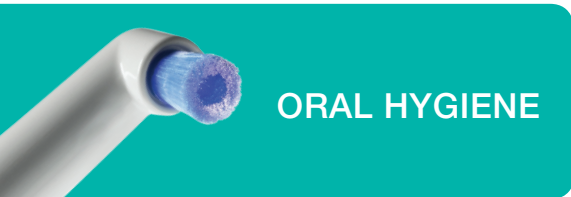

ORAL HYGIENE

DenMat's oral hygiene line features the Rotadent ProCare® power toothbrush, and ViziLite® PRO oral lesion screening system.



INSTRUMENTS

DenMat acquired Hartzell Instruments in 2014. These industry-leading precision products have long been preferred by clinicians for perio, hygiene, restorative, ortho, endo, and surgical dental procedures. Hartzell Instruments offer excellent quality at a great value.



MAGNIFICATION & ILLUMINATION

PeriOptix® has been manufacturing top-of-the-line loupe and headlight systems since the late 90s, a tradition that continues today after being acquired by DenMat in 2013. All our innovative loupes and headlights are manufactured in California and are made of cutting-edge components with strict quality standards.

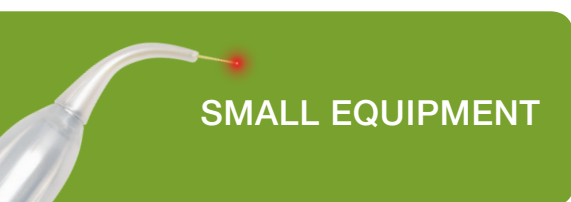

SMALL EQUIPMENT

DenMat offers a diverse line of small equipment, including soft-tissue lasers, curing lights, and oral lesion detection systems. Carefully engineered and rigorously tested, our products have become must-haves in dental offices all over the world.



DENMAT LAB

The DenMat lab specializes in minimally-invasive smile design and will help you provide your patients with beautiful smiles for a great value. Our trusted brands include Lumineers®, Snap-On Smile®, Signature Service™, and A.R.T.®

Table of Contents

Practice Enhancement & Education	4	Restorative Instruments	44	Classic Titanium.....	57
Continuing Education	6	Crown Cementation Kit.....	44	Hogies.....	57
Mastering Minimally-Invasive Smile Design.....	6	Spoon Excavators.....	45	Mirage & Rimz.....	57
LumiSmile.....	7	Disc Excavators.....	45	Small Equipment	58
Restoratives	8	Explorers.....	45	NV PRO3 Microlaser.....	60
Core Build-Up	10	Cord Packers.....	45	SOL Desktop Laser.....	62
Core Paste.....	10	Carver Cord Packer.....	45	Sapphire Plus PAC Curing Light.....	63
Core-Post.....	11	Carver.....	45	Flashlite Magna 4.0 LED Curing Light.....	63
Temporary	12	Hollenback Carver.....	45	Lab	64
Perfectemp10.....	12	Interproximal Carver.....	45	Lumineers.....	66
Perfectemp II.....	13	Discoïd-Cleoid.....	45	A.R.T. (Additive-Reductive Template).....	66
Adhesives	14	Ball Burnishers.....	45	Signature Service.....	66
Tenure4G.....	14	Composite Instruments.....	45	Snap-On Smile.....	67
Tenure MPB.....	15	Crown Removers.....	45	Crown & Bridge.....	67
Tenure Uni-Bond.....	15	Articulating Paper Forceps.....	45	Lumineers Placement Kit.....	68
Tenure Quik.....	15	Surgical Instruments	46	Block-Out.....	68
Gloss-N-Seal.....	15	Surgical Implant Instruments.....	46	Shade Modification II System.....	68
Cements	16	Periotomes.....	47	Snap-On Smile Kits/Replacements.....	68
Infinity.....	16	Periosteals.....	47	LumiGrip.....	69
Geristore.....	18	Surgical Curettes.....	47	Lumineers Finishing Kit.....	69
UltraBond Clear.....	19	Needle Holders.....	47	Ceri-Saw & Ceri-Sander.....	69
Ultra-Bond Plus.....	19	Curved Scissors.....	47	Duo Prefabricated Porcelain Veneers.....	70
Composites	20	Perio Knives.....	47	Terms & Conditions	72
Nuance Universal.....	20	Elevators.....	47	Contact Us	74
Nuance FLOW.....	21	Root Tip Picks.....	47	Social Media	76
Virtuoso Universal.....	21	Luxating Elevators.....	47		
Virtuoso Flowable.....	21	Scalpel Handles.....	47		
Impressions	22	Extraction Forceps.....	47		
SplashMax.....	24	Deep-Gripping Extraction Forceps.....	47		
Splash!.....	26	Endodontic Instruments	48		
Precision.....	27	Endodontic Starter Kit.....	48		
Bite Registration.....	28	Endo Explorers.....	49		
The Gripper.....	29	Endo Excavators.....	49		
Perfctray.....	29	Endo Condensers.....	49		
Whitening	30	Periosteal.....	49		
LumiSmile White Take-Home.....	32	Dovgan MTA Carrier.....	49		
LumiSmile White In-Office.....	33	Terauchi Gutta-Percha Removal Instruments.....	49		
Lumibrite Take-Home.....	33	Dovgan MTA Pluggers.....	49		
Lumibrite Chairside.....	33	Perf Repair Instrument.....	49		
Oral Hygiene	34	Huey Forceps (Diamond Coated).....	49		
Power Toothbrushes	36	Peets Forceps.....	49		
Rotadent ProCare.....	36	Micro Mirrors.....	49		
ViziLite PRO.....	38	Simple Stem Handle.....	49		
ViziLite TBlue.....	39	Rubber Dam Clamps.....	49		
RotaPoint.....	39	M.T.A. Pellet Forming Block.....	49		
Pro-DenRx Probes.....	39	CLEE.....	49		
Pro-Ties.....	39	Magnification & Illumination	50		
Instruments	40	Firefly Cordless Headlight System	52		
Hygiene Instruments	42	PeriOptix LED Headlights	53		
Implant Curette Starter Kit.....	42	Firefly Cordless Headlight System.....	53		
Rigid Gracey Curettes.....	43	MicroLine Mini LED Headlight.....	53		
Barnhart Universal Curette.....	43	Solaris Portable LED Headlight.....	53		
Columbia Universal Curette.....	43	PeriOptix Through-the-Lens Optics	54		
UC/Younger Good Universal Curette.....	43	2.3x MicroLine TTL Loupes.....	54		
Loma Linda Curette.....	43	2.7x TTL Loupes.....	54		
Sickle Scalers.....	43	3.1x TTL Loupes.....	54		
Explorers.....	43	4.0x TTL Prismatic Loupes.....	54		
Periodontal Probes.....	43	PeriOptix Flip-Up Optics	55		
Cone Socket System.....		MicroLine Flip-Up Loupes.....	55		
Cone Socket Instruments.....	43	Panoramic Flip-Up Loupes.....	55		
Universal Curettes.....	43	Legacy Sport Flip-Up Loupes.....	55		
Sickle Scalers.....	43	PeriOptix Frames	56		
Rigid Gracey Curettes.....	43	PeriVista Sport Frame by Adidas.....	56		



At DenMat, we firmly believe that we are only successful if we make you, our customers, more successful practitioners and business owners. To that end, we offer a full suite of practice-building and continuing education services designed to elevate your standard of care and grow your practice.

DenMat Education provides a wide variety of innovative and comprehensive education programs include national, United Kingdom Lumineers® and Snap-On Smile® courses, international conferences, regional hands-on training courses, distributor sponsored courses, live patient placement courses, webinars and more. DenMat Education provides educational courses that not only enhance clinical practice, but also have a powerful impact on a practice's bottom line.

Continuing Education

Whether you want to increase your esthetic production, hygiene production, or both, we have a course that's right for you. Learn what's new *and* how to incorporate it into your practice — starting Monday morning!

Mastering Minimally-Invasive Smile Design

Join us for one and two-day hands-on courses!

- Best practices from your peers who have built highly successful practices with minimally-invasive esthetics in a challenging economy.
- Advanced esthetic dentistry, including case selection, smile design, preparation using the new Additive-Reductive Template (A.R.T.), and final finishing and seating of minimally-invasive veneers.
- Practice marketing, patient communication, case acceptance and practice management skills to build a successful esthetics-oriented dental practice.



Before



After



Before



After

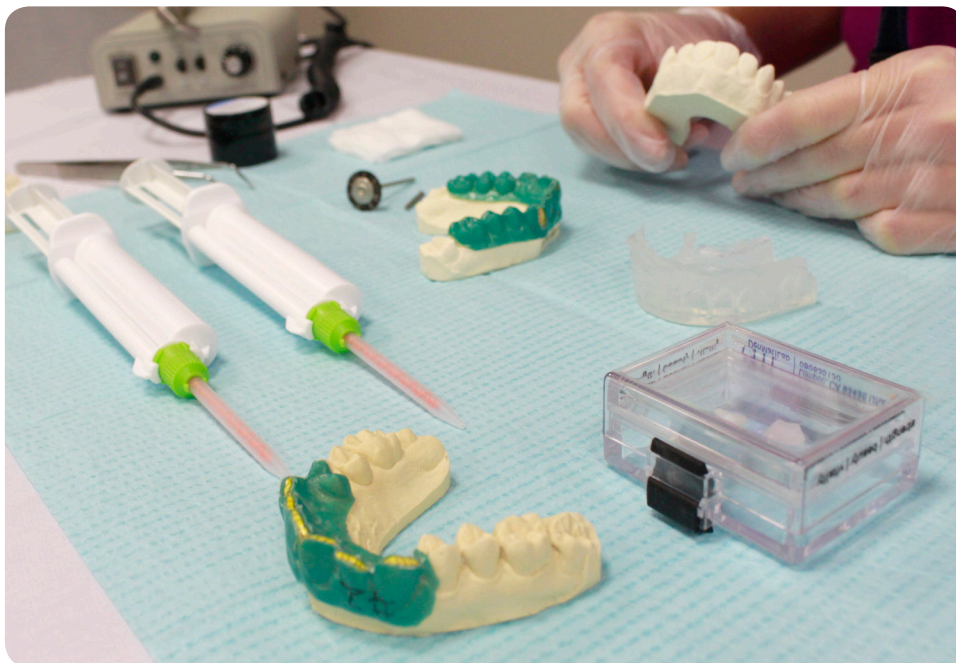

Learning Objectives:

- Learn both clinical and business implementation all in one course – all you need to make a difference in your practice right away!
- Experience engaging and unique hands-on training with different veneer case types and small equipment and material demonstrations.
- Discover the new additive-reductive template (A.R.T.) and process to minimize chair time and enable the most conservative preparation with the best esthetic outcome.
- Make complex cases simple — all with minimal tooth reduction. Learn to tackle challenging alignment and asymmetrical arch forms, and many other complex cases.
- Participate in class discussions about case planning; bring your cases for personalized evaluation!
- CE credits for US dentist only.



The Path to Case Acceptance and Practice Profitability

LumiSmile® — The Key to Case Acceptance

Give your patients the unique experience of seeing their new, perfect smile — instantly — with the LumiSmile Program. Your patients are up to 500% more likely to say yes to Lumineers or other cosmetic procedures after seeing their LumiSmile Digital Smile Makeover.



Discover your **new smile...**
and the **new you** with LumiSmile

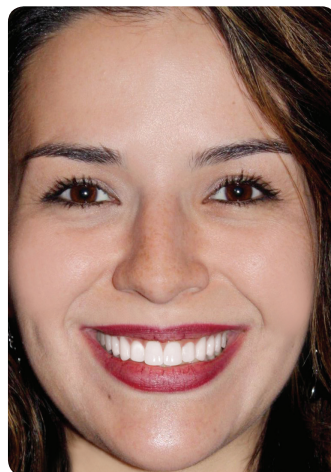

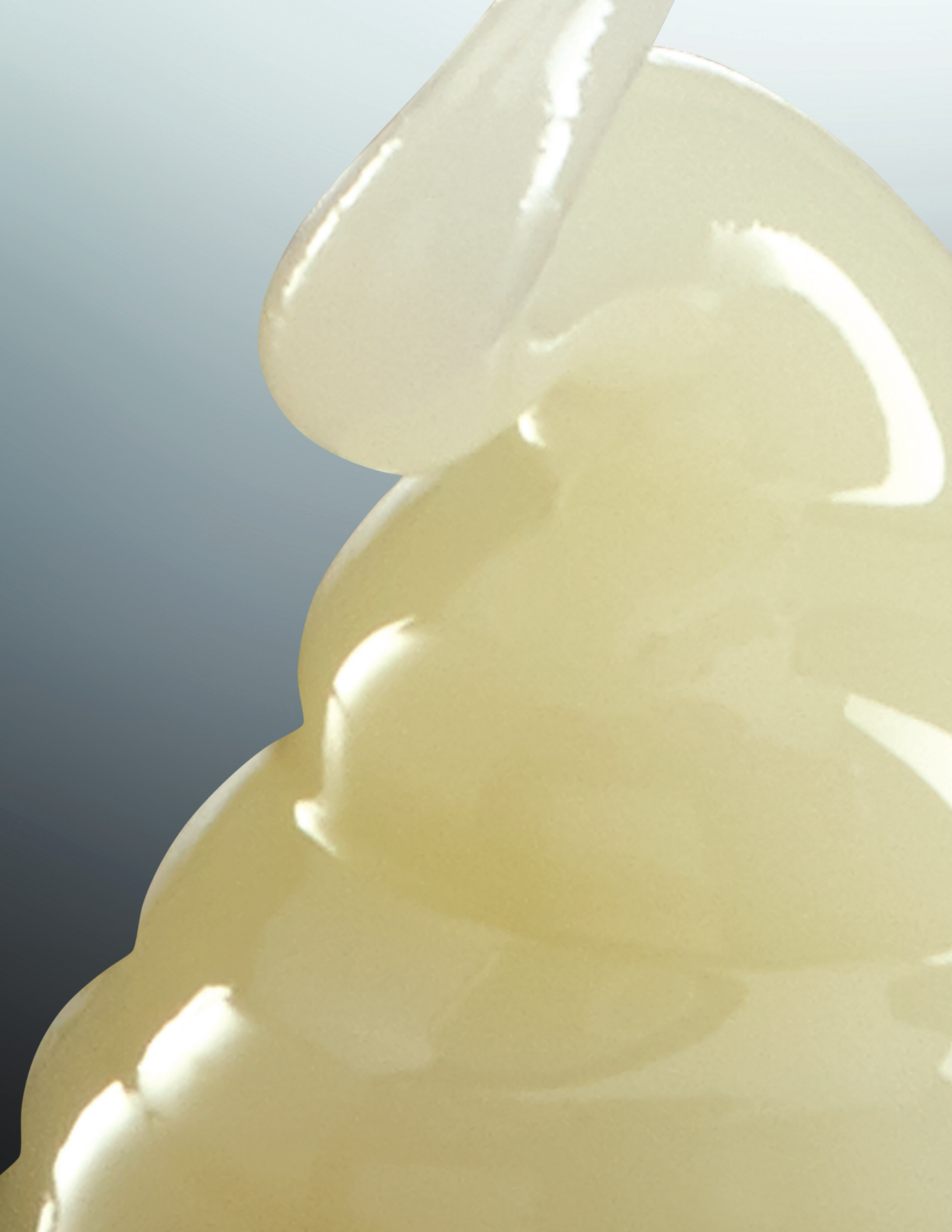



If you are seeking a way to achieve outstanding esthetic results, DenMat's award-winning restorative products are your solution. Our extensive line of proven materials and advanced technology offer clinicians solutions to meet their style and technique of choice.

CORE BUILD-UP



cp
Core Paste®
By DenMat®



Core Paste

The Proven Time Saver for Core Build-Ups and Posterior Restorations

For over 30 years, Core Paste has helped thousands of dentists perform reliable core build-ups with complete confidence.

- Dual-cure formula
- Stackable viscosity and excellent handling characteristics
- Cuts like dentin
- Radiopaque



Before



After

Core Paste's stackable viscosity allows build-up without a matrix or core form!

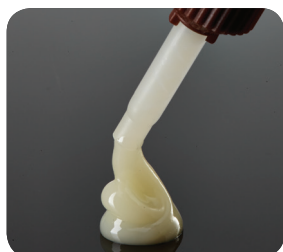

Product	Item #
Core Paste XP	
Core Paste XP Enamel with Fluoride Intro Kit*	030657110
Core Paste XP Dual-Cure Enamel with Fluoride*	030652110
Core Paste XP Dual-Cure Enamel	030653110
Core Paste XP Dual-Cure White	030654110
Core Paste XP Dual-Cure White with Fluoride*	030655110
<small>Contents: 4 – 10 g syringes (Intro Kit contains 2 syringes only), auto-mixing tips (40 pc.), clear intraoral tips (40 pc.), intraoral tips 18 G (6 pc.), Tenure A & B bonding agent, Etch'N'Seal</small>	

"I've been using Core Paste in my practice for many years. The stackable viscosity provides excellent handling properties. Core Paste is easy to use and consistently results in strong and effective restorations."

— Ian Shuman, DDS, Pasadena, MD

Product	Item #
Core Paste Syringeable	
Core Paste White with Fluoride Self-Cure*	030625100
Core Paste White Self-Cure	030635100
Core Paste White with Fluoride Self-Cure & Gun*	030625500
Core Paste White Self-Cure & Gun	030635500
Core Paste Enamel Dual-Cure	030645100
Core Paste Enamel Dual-Cure & Gun	030645500
<small>Contents: 1 – 50 g cartridge, auto-mixing tips (20 pc.), intraoral tips (20 pc.), mixing pad, mixing tips, instructions</small>	

Product	Item #
Core Paste Jars	
Core Paste White Q/C with Fluoride Kit* – 50 g	030612525
Core Paste White with Fluoride Kit* – 50g	030622100
Core Paste Enamel Kit – 50 g	030616000
Core Paste Enamel with Fluoride Kit* – 50 g	030616025
Core Paste Enamel Q/C Kit – 50 g	030616325
Core Paste Blue S/C Kit – 50 g	030617325
Core Paste White Kit – 50 g	6100
<small>Contents: 2 – 25 g jars Core Paste (A & B), centrix tip/plunger orange/green (25 pc.), mixing pad, mixing sticks, All-Surface Bonding Chart, instructions</small>	



Core-Post

Ideal for Core Build-Ups in Single-Tooth Restorations

Flexing like natural tooth structure, Core-Post dramatically minimizes tooth stress and fractures that occur with standard metal posts. Core-Post is available in both carbon fiber for increased posterior strength and tooth-colored glass fiber for anterior esthetics.

- Easy to cut and use
- Radiopaque
- Available in carbon fiber and glass fiber
- Five diameters: 1.0, 1.2, 1.4, 1.7 and 2.0 mm

Product	Item #
Ancillary Core Build-Up Items	
Centrix Tip/Plunger Orange/Green (25 pc.)	030057001
Auto-Mixing Tips LG ORF Blue (20 pc.)	030594121
Intraoral Tips 25 ml Yellow (20 pc.)	030594101

Product	Item #
Ancillary Core Build-Up Items	
Syringe Mixing Tips Brown/Clear (10 pc.)	030777615
Clear Intraoral Tip 10 G (10 pc.)	030653105

Product	Item #
Core-Post Value Kit	
Core-Post Value Kit	033637000
<small>Contents: 5 – 1.0 mm, 1.2 mm, 1.4 mm, 1.7 mm, 2.0 mm glass fiber posts, 5 – 1.0 mm, 1.2 mm, 1.4 mm, 1.7 mm, 2.0 mm carbon fiber posts, All-Surface Bonding Chart, instructions</small>	
Core-Post Intro Kit	
Core-Post Intro Kit	033625000
<small>Contents: 1 – 1.0 mm, 1.2 mm glass fiber posts, 1 – 1.4 mm, 1.7 mm carbon fiber posts, instructions</small>	
Core-Post 10-Piece Kits	
Core-Post Glass 1.0 mm Kit	033638010
Core-Post Glass 1.2 mm Kit	033639010
Core-Post Glass 1.4 mm Kit	033640010
Core-Post Glass 1.7 mm Kit	033641010
Core-Post Glass 2.0 mm Kit	033642010
Core-Post Carbon 1.0 mm Kit	033643010
Core-Post Carbon 1.2 mm Kit	033644010
Core-Post Carbon 1.4 mm Kit	033645010
Core-Post Carbon 1.7 mm Kit	033646010
Core-Post Carbon 2.0 mm Kit	033647010

TEMPORARY



Perfectemp10

Beautiful Temps. Beautiful Price.

Perfectemp10 is a premium multi-functional acrylic composite temporary crown and bridge material that delivers the strength that patients need at a competitive price that dentists desire.

- 10:1 automix formulation
- Superior strength
- Natural-looking luster
- Cartridge or syringe
- Five Vita shades

**perfect
temp¹⁰**

Temporary Crown & Bridge Material



Take an impression of treatment area

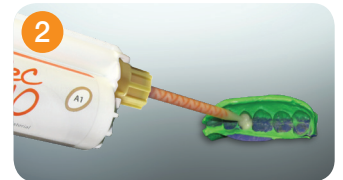

Extrude Perfectemp10 into impression

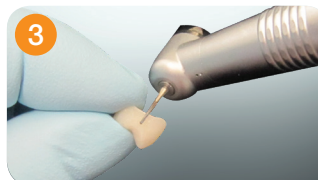

Trim, contour and finish temporary



Cement temporary in place



“Perfecttemp10 requires no polishing or glazing to achieve a natural surface texture and dentition integration. It saves me time and creates exceptionally strong and beautiful temporaries.”

— Simona Cuevas, DDS, San Antonio, TX

Product	Item #
Perfecttemp10 Syringe – 10 ml	
A1	CR1218
A2	CR1220
A3.5	CR1219
Contents: 1 – 10 ml syringe, mixing tips, instructions	
Perfecttemp10 Cartridge – 50 ml	
A1	SPD1305
A2	SPD1306
A3.5	SPD1307
B1	SPD1308
BL-2	SPD1309
Contents: 1 – 50 ml cartridge, mixing tips, instructions	

Perfecttemp II Strong and Esthetic Temporaries at a Practice-Friendly Price

Perfecttemp II is a reliable, self-cure, bis-acrylic provisional crown and bridge material that produces durable and esthetic temporaries.

- 6-minute set time; 2.5-minute removal time
- Easy trimming and polishing for a natural luster
- Five Vita shades for a perfect match
- Automix
- Bis-acrylic

Product	Item #
Perfecttemp II Syringe – 5 ml	
A1	CR1039
A2	CR1043
A3.5	CR1042
B1	CR1041
BL-2	CR1040
Contents: 2 – 5 ml syringes, mixing tips, instructions	
Perfecttemp II Cartridge – 50 ml	
A1	SPD1300
A2	SPD1301
A3.5	SPD1302
B1	SPD1303
BL-2	SPD1320
Contents: 1 – 50 ml cartridge, mixing tips, instructions	



Dispensing
Gun

Product	Item #
Mixing Tips	
Cartridge Mixing Tips (25 pc.)	SPD1304
Syringe Mixing Tips (25 pc.)	CR1046



Cartridge Mixing Tips



Syringe Mixing Tips

Product	Item #
Dispensing Guns	
Dispensing Gun for Cartridges 4:1 (Perfecttemp II)	SPD1178
Dispensing Gun for Cartridges 10:1 (Perfecttemp10)	034381150
Dispensing Gun Insert for Cartridges 10:1	040381150



Tenure4G

Dual-Solvent Bonding Agent

4Greater bond strength and sensitivity control, turn to Tenure4G, DenMat's next generation of the popular Tenure MPB bonding system. Tenure4G is a 4th generation multi-purpose, self-cure adhesive system for bonding any resin restorative to all intraoral surfaces. Tenure4G's formulation contains added ethanol to reduce patient sensitivity. Additionally, it has shown improved bond strength, to give you more confidence in your composite restorations.

- Ethanol and acetone for strength and sensitivity control
- Improved bond strength
- Self-cure
- Easy to use



tenure[®]4G



Tenure MPB Multi-Purpose Bonding System

Tenure Multi-Purpose Bonding System has high bond strength and excellent retention, along with significant reduction of microleakage and post-operative sensitivity, making it the bonding agent of choice for thousands of clinicians.

- Bonds to all surfaces
- Versatility
- Complete self-cure
- Easy flow
- Low film thickness



Tenure Uni-Bond® Self-Etching Bonding and Sealing System

Tenure Uni-Bond self-etching bonding system simplifies all direct bonding applications with anterior and posterior composites. It is ideal when cementing crowns and bridges with self- and dual-cure resin cements. Tenure Uni-Bond is compatible with self-cure, dual-cure and light-cure composite materials.

- No separate etching required
- High bond strength to all intraoral surfaces
- Less chair time
- Non-sensitivity formula
- Gloss-N-Seal seals and glosses final restoration



Tenure Quik® Single-Bottle System

Tenure Quik's formulation provides a surface-penetrating, low-viscosity bonding agent. Once applied to etched enamel and dentin, you can be assured that Tenure Quik with Fluoride will completely penetrate and seal the tooth interface.

- High bond strengths to all surfaces
- Single component saves time
- Simplified placement
- Compatible with self-cure, dual-cure and light-cure composite restorations



Gloss-N-Seal® Light-Cure Sealant

Gloss-N-Seal is a light-cure, low-viscosity, surface penetrating sealant with exceptional abrasion resistance. It penetrates and seals to reduce composite wear, marginal staining and breakdown.

- Sealing composite restorations
- Resurfacing old composite restorations
- Coating provisional for instant glaze finishes

Product	Item #
Tenure 4G	
Tenure 4G System	TEN4000
<i>Contents: 1 – 6 ml A bottle, 1 – 6 ml B bottle, 1 – 6 ml Tenure S Bond Enhancer, 1 – 3 ml Tenure S Filled Enhancer, 1 – 3 ml Etch'N'Seal, syringe tips 18 G (6 pc.), brush tips (60 pc.), dappen dish (2 pc.), brush-tip handle, All-Surface Bonding Chart, instructions</i>	
Tenure MPB	
Tenure MPB System	031146000
<i>Contents: 1 – 6 ml A bottle, 1 – 6 ml B bottle, 1 – 6 ml Tenure S Bond Enhancer, 1 – 3 ml Tenure S Filled Enhancer, 1 – 3 ml Etch'N'Seal, syringe tips 18 G (6 pc.), brush tips (60 pc.), dappen dish (2 pc.), brush-tip handle, All-Surface Bonding Chart, instructions</i>	
Tenure MPB A – 6 ml Refill Kit	030114510
Tenure MPB B – 6 ml Refill Kit	030114610
<i>Contents: 1 – 6 ml bottle, instructions</i>	
Tenure Uni-Bond	
Tenure Uni-Bond Kit	030411900
<i>Contents: 1 – 6 ml A bottle, 1 – 6 ml B bottle, Gloss'N'Seal (3 g jar), dappen dishes (2 pc.), micro brush (100 pc.), All-Surface Bonding Chart, instructions</i>	
Tenure Uni-Bond A – 6 ml	030412901
Tenure Uni-Bond B – 6 ml	030412902
<i>Contents: 1 – 6 ml bottle, instructions</i>	
Tenure Quik	
Tenure Quik with Fluoride Kit*	031145700
<i>Contents: 1 – 5 ml bottle, 1 – 3 ml etchant medium viscosity syringe, dappen dish (2 pc.), brush tips (25 pc.), brush-tip handle, pink syringe tips 18 G (6 pc.), All-Surface Bonding Chart, instructions</i>	
Tenure Quik with Fluoride Refill Kit*	031145300
<i>Contents: 3 – 5 ml bottles, All-Surface Bonding Chart, instructions</i>	
Tenure S	
Tenure S Value Kit	031145100
<i>Contents: 3 – 6 ml bottles, instructions</i>	
Tenure S Bond Enhancer	032245101B
<i>Contents: 1 – 6 ml bottle, instructions</i>	
Tenure S Filled Bond Enhancer	031145110B
<i>Contents: 1 – 3 ml syringe, instructions</i>	
Dab-Eze Tenure S – 3 g Jar	031145201B

Product	Item #
Gloss-N-Seal	
Gloss-N-Seal – 3 g jar	030451010

Product	Item #
Ancillary Adhesive Items	
Syringe Tips Pink 18 G/30 (100 pc.)	030007121
Syringe Tips Pink 18 G/30 (20 pc.)	030007111



Infinity

All-Purpose Resin-Ionomer Cement

Infinity is the all-purpose resin-ionomer cement that is great for all zirconia and metal restorations. It is also ideal for porcelain-to-metal, all-ceramic, resin and ceramic inlays/onlays, cast metal and all types of posts.

- Cleans up in seconds
- Self-adhesive
- Dual-cure formula
- Low film thickness
- High bond strengths to all surfaces



Infinity is perfect for cementing:



PFM



Zirconia



All Ceramic



Inlays & Onlays



Posts

Cementation in 3 Easy Steps



- Clean tooth surfaces
- Prepare Infinity cement for use and dispense into the restoration



- Seat the restoration under occlusal forces
- Briefly light-cure excess material at the margins for 1-3 seconds until it reaches a gel consistency



- Easily remove gelled excess material. Clean-up made simple!
- Continue light-curing process or allow restoration to set for 2-3 minutes.

Product	Item #
Infinity Intro Kit	
Infinity Intro Kit	039690110
Contents: 1 – 5 g syringe, auto-mix dispensing tips (3 pc.), instructions	
Infinity Value Kits	
Infinity Syringeable Value Kit	039680100
Infinity SE Syringeable Value Kit	039681200
Contents: 3 – 10 g syringes, auto-mix dispensing tips (60 pc.), instructions	
Infinity Syringeable Kits	
Infinity Syringeable Kit	039670100
Infinity SE Syringeable Kit	039680200
Contents: 1 – 10 g syringe, auto-mix dispensing tips (20 pc.), instructions	
Infinity Jars	
Infinity Original A & B Jars	039620150
Contents: 1 – 8 g A jar, 1 – 8 g B jar, mixing pad, mixing sticks, instructions	

Product	Item #
Ancillary Cement Accessories	
Syringe Mixing Tips	030795525
8-Element (10 pc.)	

“Infinity is the crown and bridge cement that is clinically proven to withstand the test of time.”

— Dr. Louis Kaufman, Chicago, IL





AMAZINGLY BIOCOMPATIBLE!

Tissue reattaches
to Geristore
as it would to
natural tooth
structure.

Geristore

Resin-Ionomer Restorative Material

Geristore is the self-adhesive, easy-to-use, resin-modified glass ionomer that you will find yourself using on your most difficult to your everyday restorations. Choose Geristore for a variety of clinical situations and many more:

- Base material/liner
- Pulp-capping agent
- Subgingival restorations
- Abfraction lesions/root resorption lesions
- Re-cementing crowns and bridges



Before: Abfraction lesions



After: Restorations successfully and esthetically completed with Geristore and veneered with a clear resin



Product	Item #
Geristore Syringes – Intro Kit	
Geristore Intro Kit	031476110
<i>Contents: 1 – 5 g syringe shade A2, auto-mixing tips (6 pc.), intraoral tips (6 pc.), instructions</i>	
Geristore Syringes – Value Kits	
Geristore Syringeable Value Custom Kit (choose 3 shades)	031477100
Geristore Syringeable Value Kit Shade A2	031458550
Geristore Syringeable Value Kit Shade A3	031457520
<i>Contents: 3 – 10 g syringes, auto-mixing tips (60 pc.), intraoral tips (40 pc.), instructions</i>	
Geristore Syringeable Kit	
Syringeable Kit Shade A2	031457500
Syringeable Kit Shade A3	031457720
Syringeable Kit Shade A3.5	031457730
<i>Contents: 1 – 10 g syringe, auto-mix dispensing tips (20 pc.), intraoral tips (10 pc.), instructions</i>	

Product	Item #
Geristore Jars	
Geristore A Initiator – 10 g	4506
Geristore A Initiator Slow Set – 10 g	030450911B
Geristore B Paste Shade A1 – 10 g	034522101
Geristore B Paste Shade A2 – 10 g	034523101
Geristore B Paste Shade A3 – 10 g	034524101
Geristore B Paste Shade A3.5 – 10 g	034526101B

UltraBond Clear Light-Cure Resin Cement

UltraBond Clear is a light-cure resin cement formulated for bonding Lumineers, as well as other porcelain or composite veneers. Featuring a viscosity developed for optimal handling when placing veneers, and highly transparent clear and natural shades, UltraBond Clear is sure to provide the final esthetics you and your patients will love.

- Easy-to-use, no-mix, light-cure application
- Excellent color stability

Product	Item #
UltraBond Clear Intro Kit	
UltraBond Clear Intro Kit	UB2000
<i>Contents: 1 – 3 g syringe Clear Shade, 1 – 3 g syringe Natural Shade, 1 – 3 ml syringe Etch'N'Seal, 1 – 6 ml bottle Tenure S Bond Enhancer, 1 – 6 g bottle Porcelain Conditioner, 1 – 5 ml bottle Cerinate Prime, syringe tips 18 G (20 pc.), brush tips (60 pc.), dappen dish (2 pc.), brush-tip handle, instructions</i>	
UltraBond Clear Refill Kits	
UltraBond Clear Refill Kit – Clear Shade	UB2001
UltraBond Clear Refill Kit – Natural Shade	UB2002
<i>Contents: 3 – 3 g syringes, syringe tips 18 G (30 pc.), instructions</i>	

Ultra-Bond Plus Restorative Resin Cement

Ultra-Bond Plus is a multi-purpose, dual-cured, ADA Type II restorative, as well as a cement. Ultra-Bond was custom designed to match the physical properties of Cerinate Porcelain and tooth structure for long lasting restorations.

- Prevents marginal staining and pop-offs
- Creates long-lasting, durable restorations
- Ideal cementing/luting medium for crowns/veneers
- Protects against wash-out
- Exceptional ease of use

Product	Item #
Ultra-Bond Plus Intro Kit	
Ultra-Bond Plus Intro Kit	032599110
<i>Contents: 1 – intro syringe shades A1, B1, B0, Supreme White, 1 – 1 g syringe Try-In Paste shades A1, B1, B0, Supreme White, 3 ml Etch'N'Seal, 2 ml Cerinate Prime, 1 g porcelain conditioner, 3 g Tenure S Dab-Eze, syringe mixing tips 8-element brown/clear (10 pc.), syringe tips pink 18 G (6 pc.), brush tips (25 pc.), brush-tip handle, mixing pad, All-Surface Bonding Chart, instructions</i>	
Ultra-Bond Plus Multi-Shade Kit	
Ultra-Bond Plus Multi-Shade Kit	032599750
<i>Contents: 1 – 6 g UB syringe shades A1, B1, B0, Supreme White, 1 – 1 g syringe Try-In Paste shades A1, B1, B0, Supreme White, 5 ml Cerinate Prime, 3 ml Etch'N'Seal syringe, 6 g porcelain conditioner, 3 g Tenure S Dab-Eze, auto-mixing tips (30 pc.), brush tips (25 pc.), syringe tips pink 18 G (18 pc.), brush-tip handle, mixing pad, All-Surface Bonding Chart, instructions</i>	
Ultra-Bond Plus	
Ultra-Bond Plus Custom Kit	032599950
<i>Contents: 4 – 6 g syringes, auto-mixing tips (60 pc.), intraoral tips (40 pc.), instructions</i>	
Ultra-Bond Refills	
Ultra-Bond Plus Neutral Refill	032599370
Ultra-Bond Plus Supreme White Refill	032599380
Ultra-Bond Plus A1 Refill	032599310
Ultra-Bond Plus A2 Refill	032599390
Ultra-Bond Plus B0 Refill	032599350
Ultra-Bond Plus B1 Refill	032599330
<i>Contents: 1 – 6 g syringe, 1 – 1 g syringe Try-In Paste, auto-mixing tips (10 pc.), syringe tips pink 18 G (6 pc.), All-Surface Bonding Chart, instructions</i>	



Tenure & Ultra-Bond Plus
A winning combination for proven reliability and long-term performance!



Product	Item #
Ancillary Cement Accessories	
Syringe Mixing Tips Brown/Clear (10 pc.)	030777615
Clear Intraoral Tip 10 G (10 pc.)	030653105
Syringe Tips Pink 18 G/30 (100 pc.)	030007121



Nuance Universal

Universal Light-Cured Restorative Material

Nuance is a light-cured micro hybrid composite that simplifies the composite restoration process like never before. It's translucent when thin and opaque when thick. One body shade can be used for an entire restoration with flawless, natural-looking results.

- Superb handling properties
- Creamy consistency easily spreads
- Available in eight shades
- Convenient flip-top syringe or pre-loaded tips for minimal waste

nuance®



Before



After



Nuance FLOW

Highly Polishable Flowable Composite

Nuance FLOW composite material is ideal for the pulpal or axial layer in posterior restorations. It has a unique self-leveling viscosity that allows for easy placement without running or dripping and it has optimal compatibility with Bis-acrylic materials.

- Easy to place
- Excellent viscosity
- Radiopaque
- Convenient syringe delivery
- Available in eight shades

Product	Item #
Nuance Universal Syringe	
Nuance Universal Syringe A1	CR1101
Nuance Universal Syringe A2	CR1102
Nuance Universal Syringe A3	CR1103
Nuance Universal Syringe A3.5	CR1104
Nuance Universal Syringe B1	CR1108
Nuance Universal Syringe C3	CR1112
Nuance Universal Syringe BL (Bleach White)	CR1106
Nuance Universal Syringe OA2 (Opaque A2)	CR1121
Contents: 1 – 4 g syringe, instructions	

Product	Item #
Nuance Universal Singule	
Nuance Universal Singule A1	CR1135
Nuance Universal Singule A2	CR1136
Nuance Universal Singule A3	CR1137
Nuance Universal Singule A3.5	CR1138
Nuance Universal Singule B1	CR1142
Nuance Universal Singule C3	CR1146
Nuance Universal Singule BL (Bleach White)	CR1140
Nuance Universal Singule OA2 (Opaque A2)	CR1155
Contents: 16 – 0.25 g singules, instructions	

Product	Item #
Nuance Flowable	
Nuance FLOW A1	CR1217
Nuance FLOW A2	CR1215
Nuance FLOW A3	CR1214
Nuance FLOW A3.5	CR1213
Nuance FLOW B1	CR1212
Nuance FLOW B2	CR1211
Nuance FLOW BL1	CR1210
Nuance FLOW BL2	CR1209
Contents: 1 – 1 g syringe, instructions	

Virtuoso® Universal Micro Hybrid Composite



Virtuoso Universal offers esthetics, high polishability and optimal handling all in one formula. The innovative micro hybrid technology makes Virtuoso an ideal universal restorative material for anterior and posterior applications.

- Superb polishability
- Wear and stain resistant
- Wide shade range
- Convenient pre-loaded tips for minimal waste

Product	Item #
Virtuoso Universal Kit	
Intro Kit	030381950
Contents: 10 – .25 g capsules A2, A3.5 & Enamel, 3 g Gloss-N-Seal, 1.5 ml Tenure Uni-Bond A, 1.5 ml Tenure Uni-Bond B, 1 g Virtuoso Flowable A2 syringe, micro brush, dappen dish, syringe tips 20 G (5 pc.), All Surface Bonding Chart, instructions	
Virtuoso Universal Refill Kits – 10 Capsules	
Refill Kit Shade A1	030381969
Refill Kit Shade A2	030381963
Refill Kit Shade A3	030381968
Refill Kit Shade A3.5	030381961
Refill Kit Shade B0	030381967
Refill Kit Shade B1	030381966
Refill Kit Shade B2	030381970
Refill Kit Shade C1	030381965
Refill Kit Shade C2	030381964
Refill Kit Shade – Enamel	030381962
Contents: 10 – .25 g capsules, instructions	

Virtuoso® Flowable Tried-and-True Flowable Composite



Virtuoso flowable is ideal for small restorations, especially those difficult to access. Optimal handling characteristics make this light-cure, low-viscosity, flowable composite easy to use.

- Light-cure
- Low viscosity
- Precision needle tip for precise placement
- Ideal bubble-free flowable consistency
- Wide shade range

Product	Item #
Virtuoso Flowable Intro Kit	
Intro Kit	030382800
Contents: 1 g Virtuoso Flowable A2, A3, B3 & C3, 3 ml BondLink Bond Enhancer, syringe tip 20 G (20 pc.), All Surface Bonding Chart, instructions	
Virtuoso Flowable Refill Kits – 4 Syringes	
Refill Kit Shade A1	032381820
Refill Kit Shade A2	032381815
Refill Kit Shade A3	032381825
Refill Kit Shade A3.5	032381830
Refill Kit Shade B1	032381835
Contents: 4 – 1 g syringes, instructions	
Virtuoso Flowable Custom Kit	
Flowable Custom Kit	030381800
Contents: 15 – 1 g syringes of the available shades, instructions	
Virtuoso Flowable Custom Refill Kit	
Flowable Custom Refill Kit	032381810
Contents: 4 – 1 g syringes of the available shades, instructions	



Before



After

Available Virtuoso Shades



Product	Item #
Ancillary Composite Items	
Singule Dispensing Gun	CR1183
SY Centrix Mark II (1 pc.)	38115
Syringe Tips 20 G (20 pc.)	030007511
Syringe Tips 20 G (100 pc.)	030007611

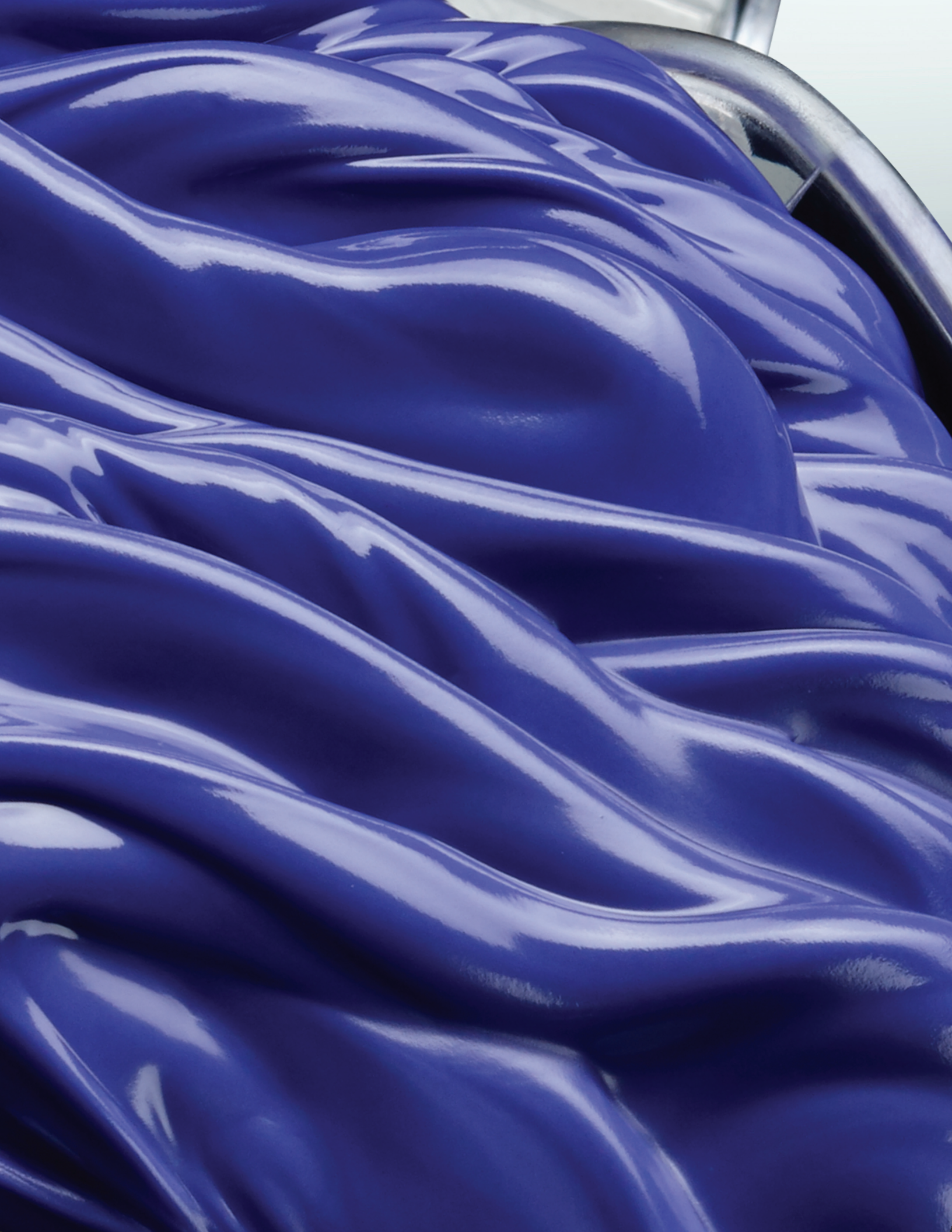

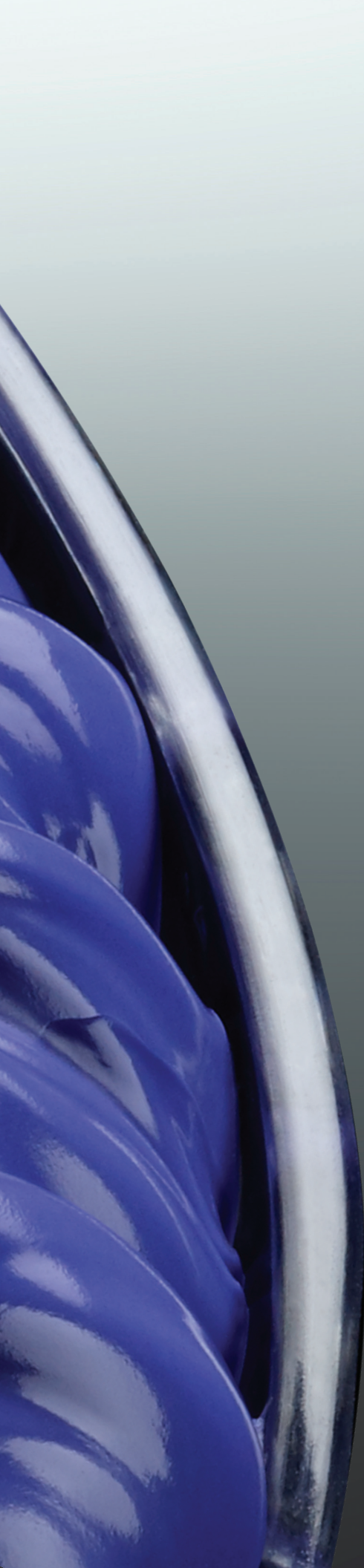

For reliable, consistent impressions, time-after-time, choose DenMat materials. From simple cases to complex full-mouth restorations, our VPS materials and our award-winning impression trays deliver the quality you and your patients can depend on.



SplashMax

The Ultimate VPS Impression Material for Accuracy, Reliability and Value

SplashMax is a super VPS impression material that offers instant hydrophilicity, because dead-on accuracy is needed when the material first comes in contact with dentition. In independent testing, SplashMax demonstrated the lowest contact angle almost immediately.

- Extreme wettability
- Maximum tear strength and elasticity
- Excellent dimensional accuracy
- Four high-contrast viscosities
- Wild berry scent

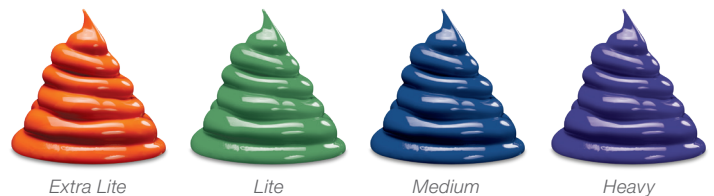

SplashMax features the lowest contact angle within seconds!*



*Data on file.



Product	Item #
SplashMax 2-Pack Cartridges Regular Set (4:30)	
Extra Lite Body	SPD1613
Lite Body	SPD1612
Medium Body	SPD1611
Heavy Body	SPD1610
<i>Contents: 2 – 50 ml cartridges, tips, instructions</i>	
SplashMax 2-Pack Cartridges Half-Time Set (2:15)	
Extra Lite Body	SPD1617
Lite Body	SPD1616
Medium Body	SPD1615
Heavy Body	SPD1614
<i>Contents: 2 – 50 ml cartridges, tips, instructions</i>	
SplashMax 8-Pack Cartridges Regular Set (4:30)	
Extra Lite Body	SPD1606
Lite Body	SPD1608
<i>Contents: 8 – 50 ml cartridges, instructions</i>	
SplashMax 8-Pack Cartridges Half-Time Set (2:15)	
Extra Lite Body	SPD1607
Lite Body	SPD1609
<i>Contents: 8 – 50 ml cartridges, instructions</i>	
SplashMax 20-Pack Cartridges Regular Set (4:30)	
Medium Body	SPD1604
Heavy Body	SPD1602
<i>Contents: 20 – 50 ml cartridges, instructions</i>	
SplashMax 20-Pack Cartridges Half-Time Set (2:15)	
Medium Body	SPD1605
Heavy Body	SPD1603
<i>Contents: 20 – 50 ml cartridges, instructions</i>	
SplashMax 2-Pack Jumbo Cartridges Regular Set (4:30)	
Medium Body	SPD1601
Heavy Body	SPD1600
<i>Contents: 2 – 360 ml jumbo cartridges, mixing tips, rotating rings, instructions</i>	



Splash!

A Hydrophilic VPS Impression Material You Can Count On

Splash! is the ideal choice for clinicians who demand reliability and value in a VPS impression material. It features excellent flow properties, tear strength and a scent that patients love.

- Super hydrophilic
- Two set times (2:15 and 4:30)
- Available in five high-contrast colors and four delivery methods
- Wild berry scent

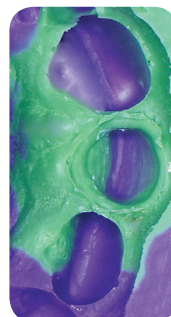

5 great tips for taking accurate impressions with *all* our impression materials!

- 1** Line plastic trays with an adhesive before extruding the material into the tray to prevent separation of the impression from the tray.
- 2** Avoid overfilling trays with impression material — only fill to the top of the tray and limit the amount of material extruded onto the pallet (for uppers). This saves material and prevents patient from gagging.
- 3** Use intraoral tips when applying the light body wash to ensure the material flows into all areas of the preparation.
- 4** Seat the impression on the front and back teeth simultaneously to ensure ultimate accuracy.
- 5** Let the impression set for the full duration of working and setting time to avoid the risk of pulls or tears. Using a timer to prevent removal of the impression too early is always a good idea.

Product	Item #
Splash! 2-Pack Cartridges Regular Set (4:30)	
Extra Lite Body	SPD1208
Lite Body	SPD1209
Medium Body	SPD1210
Heavy Body	SPD1211
<i>Contents: 2 – 48 ml cartridges, tips, instructions</i>	
Splash! 2-Pack Cartridges Half-Time Set (2:15)	
Extra Lite Body	SPD1230
Lite Body	SPD1231
Medium Body	SPD1232
Heavy Body	SPD1233
<i>Contents: 2 – 48 ml cartridges, tips, instructions</i>	
Splash! Bulk Packs Regular Set (4:30)	
Extra Lite Body (8-pack)	SPD1587
Lite Body (8-pack)	SPD1588
Medium Body (20-pack)	SPD1589
Heavy Body (20-pack)	SPD1590
<i>Contents: Extra Lite & Lite: 8 – 48 ml cartridges; Medium & Heavy: 20 – 48 ml cartridges</i>	
Splash! Bulk Packs Half-Time Set (2:15)	
Extra Lite Body (8-pack)	SPD1591
Lite Body (8-pack)	SPD1592
Medium Body (20-pack)	SPD1593
Heavy Body (20-pack)	SPD1594
<i>Contents: Extra Lite & Lite: 8 – 48 ml cartridges; Medium & Heavy: 20 – 48 ml cartridges</i>	
Splash! Jumbo Cartridge Refill Kit Regular Set (4:30)	
Heavy Body	SPD1559
<i>Contents: 2 – 380 ml jumbo cartridges, tips, instructions</i>	
Splash! Putty Jars	
Regular Set Putty Jars (5:30)	SPD1212
Half-Time Set Putty Jars (2:45)	SPD1235
<i>Contents: 1 – 250 ml jar base, 1 – 250 ml jar catalyst, mixing spoons, instructions</i>	
Splash! Putty Paks	
Regular Set Putty Paks (5:30)	SPD1219
Half-Time Set Putty Paks (2:45)	SPD1237
<i>Contents: 12 – 18 ml paks, instructions</i>	

Product	Item #
Ancillary Impression Items	
Mixing Tips Yellow (50 pc.)	SPD1182
Intraoral Tips Yellow (50 pc.) <i>For Yellow Tips Only</i>	SPD1185
Mixing Tips Blue (50 pc.)	SPD1183
Intraoral Tips Clear (50 pc.) <i>For Blue Tips Only</i>	SPD1184
Jumbo Cartridge Dynamic Mixing Tips – <i>Splash & Precision Only (50 pc.)</i>	11-1510
Jumbo Cartridge Mixing Tips & Rotating Ring – <i>SplashMax Only (11 pc.)</i>	030897101
Cartridge Dispenser Gun 50 ml – 1:1	030799105



Product	Item #
Precision 2-Pack Cartridges Flex Set Time (2:45 – 3:45)	
Extra Lite Body	SPD1508
Lite Body	SPD1509
Medium Body	SPD1510
Heavy Body	SPD1511
<i>Contents: 2 – 48 ml cartridges, tips, instructions</i>	
Precision Jumbo Cartridge Refill Kit Flex Set Time (2:45 – 3:45)	
Heavy Body	SPD1547
<i>Contents: 2 – 380 ml jumbo cartridges, tips, instructions</i>	
Precision Putty Jars Flex Set Time (2:45 – 3:45)	
Putty Jars	SPD1517
<i>Contents: 1 – 250 ml jar base, 1 – 250 ml jar catalyst, mixing spoons, instructions</i>	
Precision Putty Paks Flex Set Time (2:45 – 3:45)	
Putty Paks	SPD1514
<i>Contents: 12 – 18 ml paks, instructions</i>	

NOT AVAILABLE: European Union, Switzerland, Morocco, Russia, Ukraine, and Turkey.

Precision

Exceptional Detail Reproduction and Moisture Displacement the First Time... and Every Time

Precision is a premium VPS impression material with amazing detail reproduction that displaces moisture to create highly detailed margins in even the most challenging situations.

- Outstanding dimensional stability
- Thermally activated flexible set times
- Wild berry scent
- Available in five high-contrast colors and four delivery methods

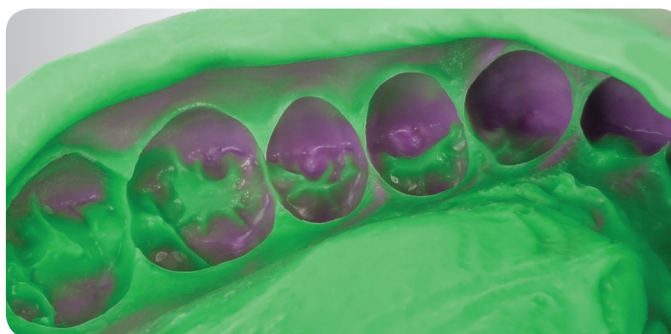

Traditional Impression Material

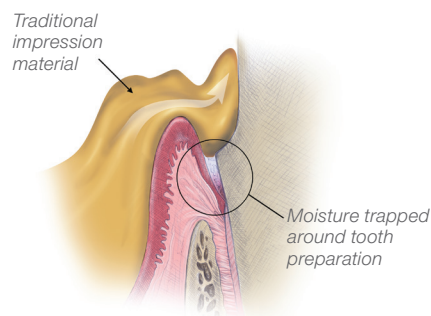

Traditional VPS material fails to achieve complete moisture displacement

Precision VPS Impression Material

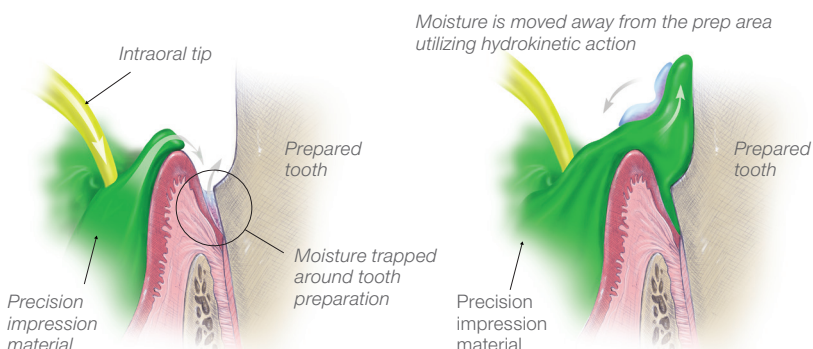

Hydrokinetics in Action: Seeking Out & Repelling Moisture
(Detail of Precision material entering tooth sulcus)



Product	Item #
Bite Registration	
Vanilla Bite	SPD1105
Chocolate Bite	SPD1186
Clear Bite	SPD1104
MegaBite	SPD1370
<i>Contents: 2 – 48 ml cartridges, tips, instructions</i>	



Bite Registration Materials

Stability, Accuracy and Rigidity... Everything You Need for Bite Registrations

DenMat offers a complete line of VPS bite registration materials to meet all of your procedural needs. Easy to extrude and trim, these materials are used for closed, open- and double-bite registrations.

- Extreme accuracy and stability
- Fast set times
- Easy trimming

Mousse-like Consistency



Vanilla Bite™

- Rigid
- Quick set (0:55)
- Ideal for 1-2 unit cases
- Extremely accurate and dimensionally stable

Medium Rigidity



Chocolate Bite™

- Slower set time (1:30)
- Ideal for taking full-arch quadrant registrations
- Allows for longer working times

Transparent & Flexible



Clear Bite™

- Transparent
- Ideal for temporary matrix (2:30 set time)
- Enables light passage for curing
- Great visibility of voids or bubbles

Super Rigid



MegaBite®

- Very rigid VPS bite registration material
- Fast set time (0:55)
- Exceptional accuracy
- Ideal for centric occlusion and centric relation registrations
- Minimized occlusal adjustments



Product	Item #
The Gripper	
Anterior	SPD1414
Posterior	SPD1415
3/4-Arch	SPD1416
Full-Arch Large	SPD1417
Full-Arch	SPD1418
Sideless Posterior	SPD1541
<i>Contents: 40 trays per box</i>	



Anterior



Posterior



3/4-Arch



Full-Arch



Sideless Posterior

The Gripper® Super Rigid Impression Trays

The super rigid design of The Gripper makes it ideal for all VPS impression applications.

- Dual-arch disposable tray
- Rigid side walls and soft-lined mesh for exceptional accuracy
- Ergonomic shape for superior placement and comfort

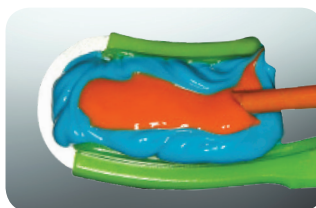

Full-Arch



Anterior



Quad-Arch

Perfectray®

Our Award-Winning Line of Trays Offer the Perfect Tray for Any Procedure

Perfectrays are crystal-clear acrylic impression trays available in many sizes for every patient and every impression. They are super rigid with ergonomic handles, finger rests and perforated for superior material retention. With nine different options in a variety of sizes and shapes, you're sure to find the perfect tray for any procedure.

- Single-arch disposable tray
- Perforations provide superior retention
- Available in a variety of sizes

Product	Item #
Perfectray	
#1 Large Upper	SPD1400
#2 Large Lower	SPD1401
#3 Medium Upper	SPD1402
#4 Medium Lower	SPD1403
#5 Small Upper	SPD1404
#6 Small Lower	SPD1405
#7 Quad. Upper R/Lower L	SPD1406
#8 Quad. Upper L/Lower R	SPD1407
#9 Anterior	SPD1408
<i>Contents: 20 trays per box</i>	



A close-up photograph of a person's mouth, showing their teeth and lips. The image is partially obscured by a large, dark, angular graphic element that serves as a background for the text. The overall color palette is soft and natural, with a focus on the skin and teeth tones.

DenMat has a long history of innovation in whitening. From the launch of the original Rembrandt® Whitening in 1986 through Lumibrite® and LumiSmile® White, DenMat has always been at the forefront of safe, effective teeth whitening.



LumiSmile White
Take-Home Bulk Pack



LumiSmile White
Take-Home Starter Kit



LumiSmile White
Take-Home Refill Kit



Grow your
practice with
LumiSmile White's
high-impact
marketing materials.
[View online now!](#)

*Individual results may vary.
†Store at or below 75° F. Do not freeze.
‡Some products may not be available in Canada.

LumiSmile White Take-Home Professional Take-Home Whitening System

LumiSmile White's proprietary formula offers premium professional-strength whitening for every smile.* LumiSmile White will whiten your patient's smile in 1 – 2 weeks with minimal sensitivity. Choose either 32%, 22% or 16% carbamide peroxide concentrations flavored with real peppermint oil. LumiSmile White features an 18-month shelf life with no refrigeration required.† Brighten your practice today with LumiSmile White and get more patients to say YES to a whiter, brighter, more confident smile.

Product	Item #
LumiSmile White Take-Home Kits†	
16% Mint	WHT1016
22% Mint	WHT1022
32% Mint	WHT1032
16% Mint No-Fluoride	WHT1016NF
22% Mint No-Fluoride	WHT1022NF
32% Mint No-Fluoride	WHT1032NF
<i>Contents: 6 syringes (18 applications), 2 resin sheets, mouthguard case, instructions</i>	
LumiSmile White Take-Home Refill Kits‡	
16% Mint	WHT1116
22% Mint	WHT1122
32% Mint	WHT1132
16% Mint No-Fluoride	WHT1116NF
22% Mint No-Fluoride	WHT1122NF
32% Mint No-Fluoride	WHT1132NF
<i>Contents: 12 syringes (36 applications)</i>	
LumiSmile White Take-Home Bulk Pack‡	
22% Mint Non-Personalized	WHT5022
32% Mint Non-Personalized	WHT5032
22% Mint Personalized	WHT5022P
32% Mint Personalized	WHT5032P
<i>50 individually wrapped syringes with patient instructions, 1 practice building guide, 5 interchangeable marketing postcards, 25 promotional cards</i>	

Only LumiSmile White 16% carbamide peroxide (6% hydrogen peroxide) take home available in all EU countries



LumiSmile White In-Office*

Professional In-Office Whitening System

LumiSmile White In-Office whitening system is a premium chairside whitening solution for every smile*. Formulated to provide effective and fast whitening with minimal sensitivity, its 25% hydrogen peroxide concentration gives patients an effective and enjoyable whitening experience in just an hour. For optimal results, patients can maintain their bright white smile at home with LumiSmile White Take-Home.

- 25% hydrogen peroxide
- Minimal sensitivity
- Long unrefrigerated shelf life
- Not available in all EU countries

Product	Item #
LumiSmile White In-Office Kits*	
LumiSmile White In-Office Kit	WHT0025
<i>Contents: 1 whitening syringe (1 application), 1 desensitizing gel syringe, 1 paint-on dental dam syringe, lip moisturizer, mini brush applicator, syringe tip 19 G, lip expander, dappen dishes (3 pc.), instructions</i>	
LumiSmile White In-Office & Take-Home Combo Kit	WHT0030
<i>Contents: 1 in-office whitening syringe (1 application), 1 desensitizing gel syringe, 1 paint-on dental dam syringe, lip moisturizer, mini brush applicator, syringe tip 19 G, lip expander, dappen dishes (3pc), 2 – 2.5 ml take-home syringes (22% carbamide peroxide), instructions</i>	



Lumibrite® Take-Home

Professional Take-Home Teeth Whitening

Lumibrite Take-Home is gentle, efficacious and proven to whiten smiles in 1 – 2 weeks. Choose either 32%, 22% or 16% carbamide peroxide concentrations in mint or fruit flavors to meet the specific needs and preferences of your patients.

- 32%, 22% and 16% carbamide peroxide
- Choice of mint or tropical fruit flavors
- Available in:
 - Standard Kits (6 syringes, 18 applications)
 - Refill Kits (12 syringes, 36 applications)
- Only Lumibrite 16% carbamide peroxide (6% hydrogen peroxide) take-home available in all EU countries

Product	Item #
Lumibrite Take-Home Kits	
16% Mint	034359145
22% Mint	034339145
32% Mint	034139145
16% Fruit	034369145
22% Fruit	034349145
32% Fruit	034239145
<i>Contents: 6 syringes (18 applications), 2 resin sheets, mouthguard case, instructions</i>	
Lumibrite Take-Home Refill Kits	
16% Mint	034358725
22% Mint	034338725
32% Mint	034138725
16% Fruit	034368725
22% Fruit	034348725
32% Fruit	034238725
<i>Contents: 12 syringes (36 applications)</i>	



Lumibrite Chairside*

Professional Chairside Teeth Whitening

The Lumibrite Chairside Whitening System is ideal for fast, effective and gentle whitening with minimal sensitivity. Lumibrite Chairside Whitening is effective with or without a light.

- 35% hydrogen peroxide
- Includes paint-on dental dam and accessories
- Unbeatable value compared to the leading competition
- Not available in all EU countries

Product	Item #
Lumibrite Chairside Whitening System*	
Chairside Whitening System (US)	035359155
Chairside Whitening System (Canada)	035359159
<i>Contents: 1 whitening syringe (1 application), 1 desensitizing gel syringe, 1 paint-on dental dam syringe, lip moisturizer, mini brush applicator, syringe tip 19 G, lip expander, dappen dishes (3 pc.), instructions</i>	
Lumibrite Desensitizing Kit	
Desensitizing Kit	034159555
<i>Contents: Desensitizing gel syringe (3 applications)</i>	

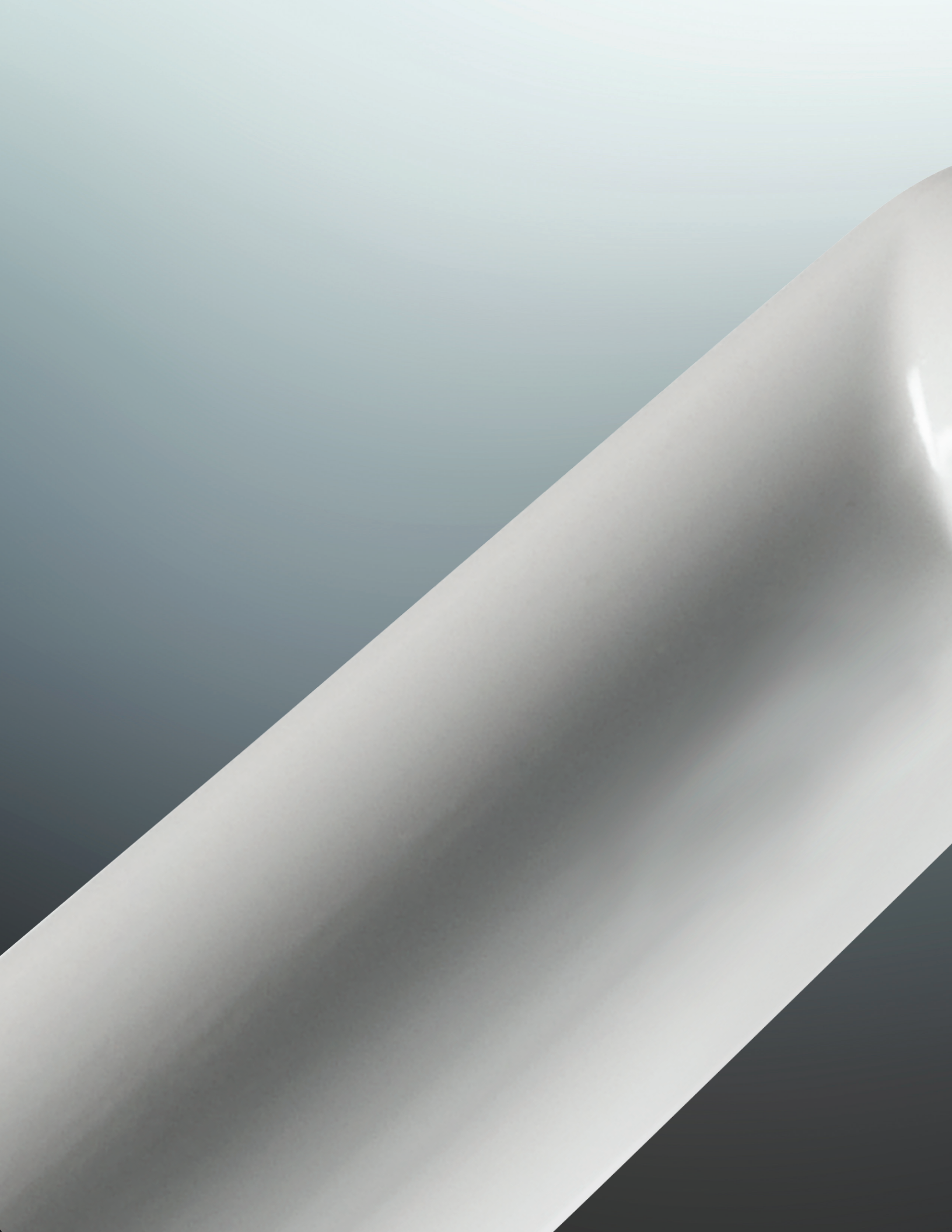

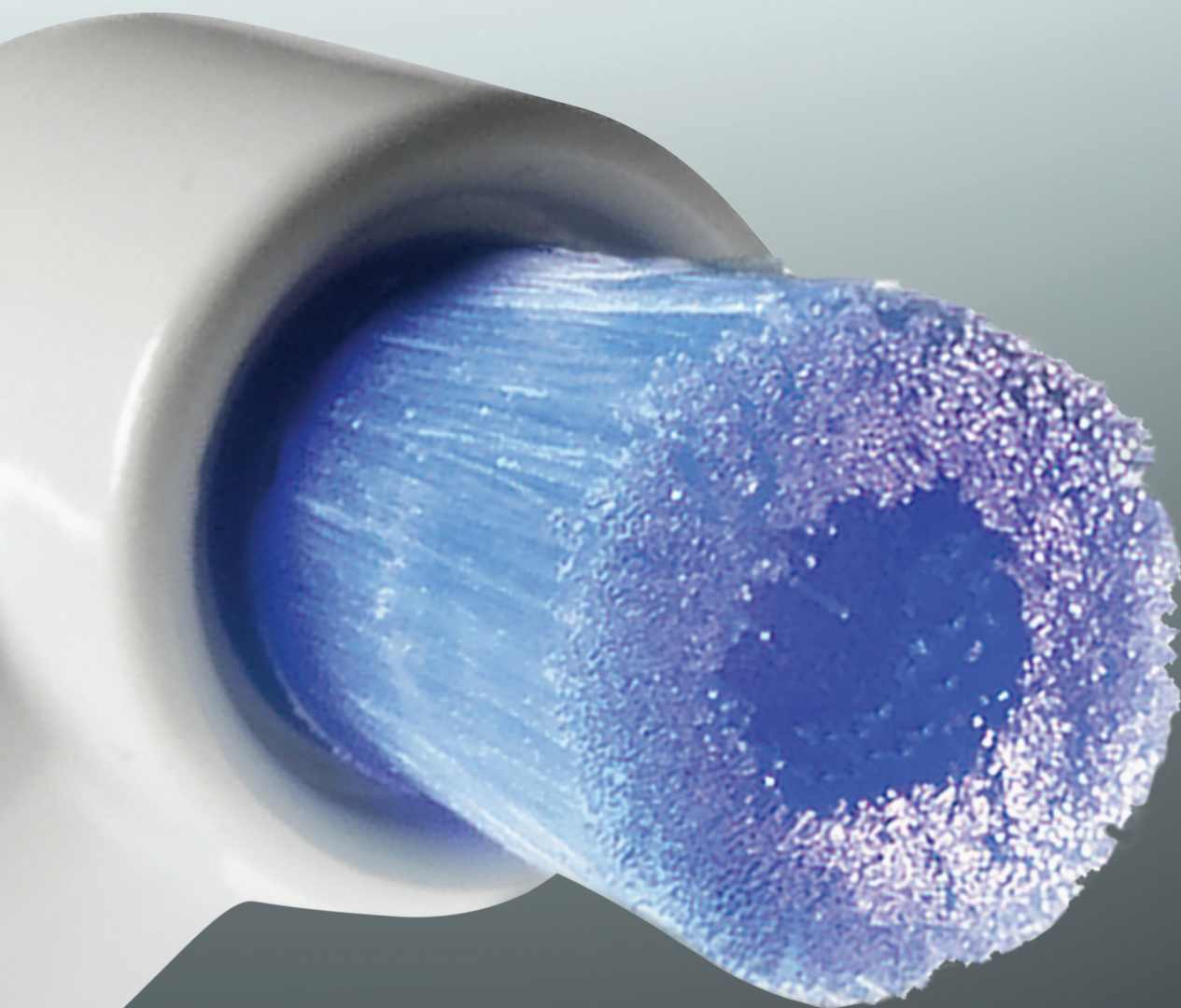

DenMat offers a complete array of oral hygiene products to meet the needs of you and your patients. From our adjunctive screening devices to our power toothbrush that allows patients to maintain their regimen at home, we've got you covered.

Whether in your chair or at home, offer your patients superior clinical care.

POWER TOOTHBRUSHES



Rotadent
ProCare®
The Professional Rotary Toothbrush

Rotadent ProCare

The Professional Rotary Toothbrush

For over 25 years, the Rotadent power toothbrush has established itself as the premiere at-home solution for periodontal maintenance. DenMat is proud to introduce the latest generation of the Rotadent toothbrush: Rotadent ProCare.

Rotadent ProCare is a true extension of in-office procedures, helping you ensure that your patients maintain and improve their oral health between office visits. It's also been shown to be a "one-step" system, which simplifies and streamlines homecare for patients. Here are just a few of the proven facts from clinical studies:

Rotadent...

- is the only power toothbrush clinically proven to be as effective as brushing and flossing combined¹
- removes 92% of plaque in the first minute of brushing²
- consistently out-performed other brushes in in-vitro stain removal from both flat and interproximal surfaces³
- increases patient compliance with homecare and recare appointments⁴

Unlike competitive power toothbrushes,
Rotadent ProCare is available to patients
EXCLUSIVELY through dental professionals.



How does it work?

Proprietary MicroFilaments™

Each Rotadent brush head has **4,577** proprietary MicroFilaments that mechanically sweep away plaque and biofilm. Each MicroFilament is 1/3 the width of a traditional toothbrush bristle.

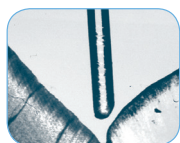

Ordinary Bristles



Rotadent MicroFilaments



Rotadent ProCare MicroFilaments effectively reach below the gumline and interproximally.

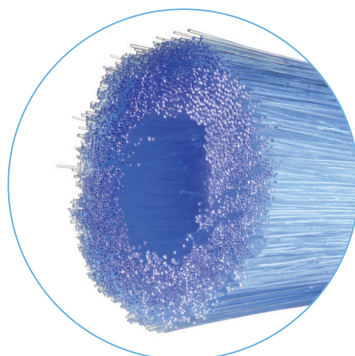

Unique Handle Design

The Rotadent toothbrush was designed to be an at-home extension of the Prophy handpiece that is used to fight plaque and control disease during Hygiene appointments.



3 Brush Head Options



Hollow-Tip

- Designed for cleaning and polishing surfaces of the teeth and sweeping under the gumline
- Flat, cup-like design makes it ideal for absorbing and applying oral medication



Short-Tip

- Effective for cleaning and polishing surfaces of the teeth
- Able to deliver oral medication more deeply into periodontal pockets and between teeth



Long-Tip

- Most effective for targeting hard-to-reach areas
- Sweeps plaque and debris away from braces, multi-unit fixed bridges or between teeth

Who do you dispense to?

Rotadent is not just a solution for periodontal patients. It is truly optimized to treat all patient types.

Orthodontic

- Controls gingivitis and plaque that build up around braces⁵
- Helps minimize staining and decalcification that many Ortho patients experience⁶

Implant

- Safe home oral hygiene regimen to use on implant surfaces⁷
- Reduces surface abrasion, which may lead to reduced buildup of plaque⁷

Esthetic

- Uses less brushing force than competitive brushes⁸
- Ideal solution for veneer patients with extra-sensitive soft tissue

Restorative

- Safe for use on dental restorations, including crowns, fillings and bridges
- Effectively balances low abrasivity with high-cleaning efficiency³

Product	Item #
Rotadent ProCare*	
Rotadent ProCare EU	94000EU
<i>Contents: power toothbrush, charger, 2 brush heads: 1 hollow, 1 short 220 voltage</i>	
Rotadent ProCare/Contour Brush Heads	
Hollow-Tip (1-pack)	9290HEU
Short-Tip (1-pack)	9290SEU
Long-Tip (1-pack)	9290LEU

*2-year warranty



1. Boyd RL, Murray P, Robertson PB. Effect on periodontal status of rotary electric toothbrushes vs. manual toothbrushes during periodontal maintenance. *J Periodontol.* 1989;60(7):390-395.
 2. Preber H, Ylipää V, Bergström J, Rydén H. A comparative study of plaque removing efficiency using rotary electric and manual toothbrushes. *Swed Dent J.* 1991;15(5):229-234.
 3. Sarker S, McLey L, Boyd RL. Clinical and laboratory evaluation of powered electric toothbrushes: laboratory determination of relative interproximal cleaning efficiency of four powered toothbrushes. *Clin Dent.* 1997;8(3):81-85.
 4. Bader HL. Compliance with a rotary powered brush: a 15-year review of patient compliance. *RDH.* May 2011; 100 – 105.
 5. Boyd RL, Murray P, Robertson PB. Effect of rotary electric toothbrush versus manual toothbrush on periodontal status during orthodontic treatment. *Am J Orthod Dentofacial Orthop.* 1989;96(4):342-347.
 6. Boyd RL, Rose CM. Effect of rotary electric toothbrush versus manual toothbrush on decalcification during orthodontic treatment. *Am J Orthod Dentofacial Orthop.* 1994;105(5):450-456.
 7. Thomson-Neal D, Evans GH, Meffert RM. Effects of various prophylactic treatments on titanium, sapphire, and hydroxyapatite-coated implants: an SEM study. *Int J Periodontics Dent.* 1989;9(4):300-311.
 8. Boyd RL, McLey L, Zahradnik R. Clinical and laboratory evaluation of powered electric toothbrushes: in vivo determination of average force for use of manual and powered toothbrushes. *J Clin Dent.* 1997; 8(3 Spec. No): 72 – 75.

ViziLite PRO®

Oral Lesion Screening System

The latest innovation in light-based fluorescence technology – ViziLite PRO – offers a fast and effective screening approach that could facilitate early detection, and ultimately save a life.



Optical Viewing Filter

Enhances visualization and improves contrast between healthy and abnormal tissue.

Ergonomic Design

Cordless, easy-to-hold handle enables ease of use and provides clinician comfort.

Quiet Operation

Lightweight, aluminum housing serves as a natural heat sink, which eliminates the need for an internal fan.

Long-Lasting Rechargeable Lithium-Ion Battery

Perform over 100 one-minute examinations on a single charge.

Work in the Light
Five (5) powerful shortwave violet output LEDs generate biofluorescence and enhance visualization in the oral cavity, without needing to dim the operatory lights.



Viewing Side

Patient Side



Patient Protective Eyewear
Polycarbonate amber lenses absorb 99.9% of harmful UV A, B and C, 180–380 nm.



Minimal Consumable Overhead
Single-use protective lens covers prevent cross contamination.

See the Difference

The ViziLite PRO adjunctive screening device may facilitate early detection of potentially harmful abnormalities.

Lack of fluorescence reveals damaged or abnormal cells before they may be noticed visually using a normal clinical exam light.

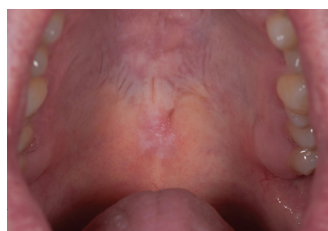

Mild dysplasia viewed under white light with the naked eye

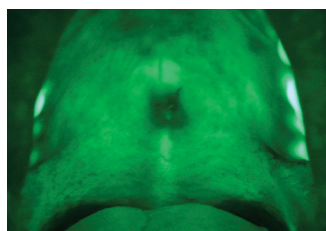

Same patient's oral cavity; visualization enhanced by ViziLite PRO

Product	Item #
ViziLite PRO Screening System	
ViziLite PRO Screening System	PLS1003
<i>Contents: 1 Li-Ion battery charger, 1 package of 25 protective lens covers, 1 patient protective eyewear, 1 instructions for use, 1 warranty information card</i>	
ViziLite PRO Accessories	
Li-Ion Battery Charger (100-240 VAC)	PLS1017
Protective Lens Covers (Pack of 100)	PLS1007
Patient Eyewear	PLS1008



No CE mark

ViziLite® TBlue® Annual Oral Cancer Screening

ViziLite TBlue is designed to accurately detect abnormal lesions and rule out trauma and false positives. You are the only person who can spot this disease early enough to give your patients a chance at survival and a high quality of life after diagnosis. Have you helped save a life today?

- Able to reach all areas of the mouth
- Helps prevent false positives
- Improves chances of diagnosing oral cancer early

Product	Item #
ViziLite TBlue	
ViziLite TBlue (10-pack)	650199
Eyewear	650101
TBlue Supplemental Pack (6 marking systems)	650106
Angled Exam Mirrors (6-pack)	650119



RotaPoint® Interdental Cleaning Device

Made of unbreakable polypropylene, these cleaners are excellent for removing dental plaque and debris from interproximal spaces. Highly flexible, RotaPoints can easily be bent or shaped before or after insertion between teeth.

Product	Item #
Pro-DenRx RotaPoint	
RotaPoint (100, 30-count boxes)	NPRPZ

Perio probes have high-contrast marking for clear visibility



Sensor probes alert clinicians when universal pressure has been applied

Pro-DenRx Probes

Perio Probes

Designed for increased sensitivity, accuracy and patient-friendly comfort, these probes incorporate the latest thermoplastic technology. The black markings provide high-contrast for more accurate pocket measurements, especially in the distal regions of the oral cavity.

Sensor Probes

These innovative probes make it possible to maintain consistency of probing force between clinicians and examinations.

Product	Item #
Pro-DenRx Perio Probes (12-pack)	
CPITN Type: — 2 • 3 • 4 • 5 • 7 • 9	7101
Type: CP-12 — 3 • 6 • 9 • 12	7107
Type: 2M-12 — 2 • 4 • 6 • 8 • 10 • 12	7111
Pro-DenRx Sensor Probes (12-pack)	
CPITN Type: — 2 • 3 • 4 • 5 • 7 • 9	7113
Type: 2M-12 — 2 • 4 • 6 • 8 • 10 • 12	7123
CPITN Type: C — 3.5 • 5.5 • 8.5 • 11.5	7115
Type: CP-12 — 3 • 6 • 9 • 12	7119



Pro-Ties® Instrument Bundling System

Get organized with Pro-Ties, an efficient bundling system for instrument sterilization. Pro-Ties are autoclavable, stretch up to 300% and are available in four colors.

Product	Item #
Pro-DenRx Pro-Ties (6-pack)	
Yellow	650102Y
Green	650102G
Red	650102R
Blue	650102B





DenMat proudly offers Hartzell® dental and surgical instruments. Carefully fashioned by skilled artisans, our instruments have maintained the same high standards of manufacturing excellence established by its founders in 1935.

Only the highest-quality components and production methods are used in manufacturing our instruments, yielding precision and consistency unparalleled in the industry.



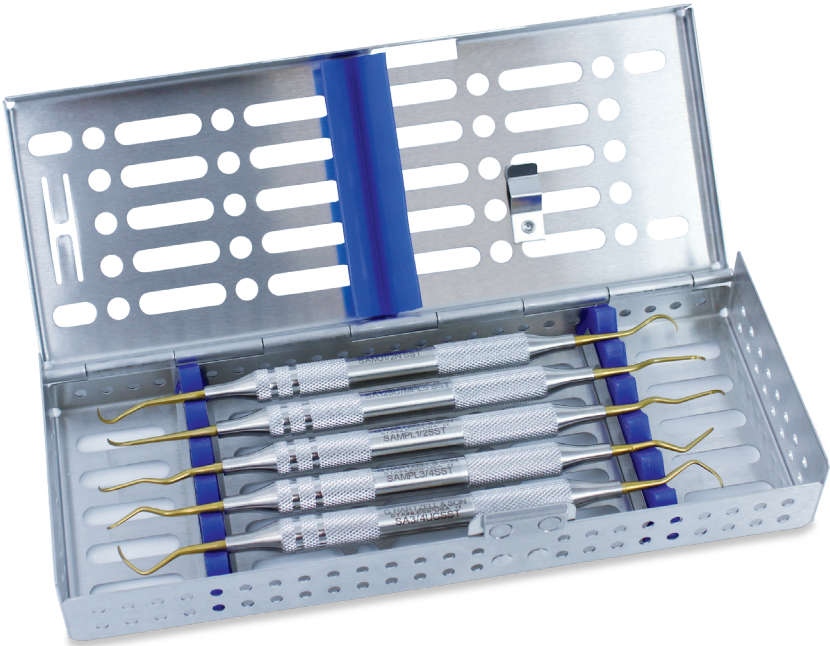

Hygiene Instruments

Hartzell's hygiene instruments are manufactured, polished and finished in the USA. With consistent bends and second-to-none edge-retention, our precision instruments will become a standard part of your perio armamentarium. Use them during routine prophy appointments, or for scaling and root planing.



*Instruments are delivered pre-filled in the cassette and are not replaceable. Additional instruments to round out your armamentarium can be found on the opposing page.

Product	Item #
Implant Curette Starter Kit*	
Implant Curette Starter Kit*	HZIMPCURSTRKIT
Titanium - Coated Instruments*	
UC Rule Curette 3/4	SA3/4UCSST
Mini Pattison-Langer Curette 1/2	SAMPL1/2SST
Mini Pattison-Langer Curette 3/4	SAMPL3/4SST
SAMJ Narrow Sickle Scaler	SAMJ1/2NSST
128 Straight Sickle/5 Mini Pattison-Langer Curette	SA128C/MPL5ST
Stainless Steel Cassette	
Cassette (5-Instrument)	IC5

Rigid Gracey Currettes*

SAGL5/6SS SAGL7/8SS SAGL11/12SS SAGL13/14SS

**Barnhart
Universal Curette**

SA1/2SS SA5/6SS

**Columbia
Universal Curette**

SA4L/4RSS SA13/14SS

**UC/Younger Good
Universal Curette**

SA7/8SS

**Loma Linda
Curette**

SAA10/11SS

Sickle Scalars

SAMJ1/2NSS SA3/4SS SA6/7SS SA204SD

Explorers

XA11/12 XPW2F X5A

Periodontal Probes

PAUNC12 P2NCP PACP12

CONE SOCKET SYSTEM**Cone Socket
Instruments****CARBON
STEEL**CSW
Wrench**STAINLESS
STEEL**CSHA
3/8"CSWS
Wrench**Universal Curettes**

R3 R4 4L 4R 7 8

Sickle Scalars

S3 S4 S6 S7 MJ3S MJ4S

Rigid Gracey Currettes*

CARBON GL5 GL6 GL7 GL8 GL11 GL12 GL13 GL14 GL15 GL16

STAINLESS GL5S GL6S GL7S GL8S GL11S GL12S GL13S GL14S GL15S GL16S

*Also available in regular, extended and mini-extended

NOTE! If only one side of an instrument is shown, the opposing side contains the same working end. Cone sockets excluded, as they are supplied as individual working ends.

RESTORATIVE INSTRUMENTS



Restorative Instruments

Hartzell's restorative instruments adhere strictly to Black's Operative Instruments Formulas and will serve all of your restorative needs. This comprehensive product line features premium non-stick composite instruments to reduce pull-back and produce long-lasting restorations.



*Instruments are delivered pre-filled in the cassette and are not replaceable. Additional instruments to round out your armamentarium can be found on the opposing page.

Product	Item #
Crown Cementation Kit*	HZCRWNCE-MENTKIT
Contents*	
Cassette (10-Instrument)	IC10
Mirror	M5EA
Mirror Handle	CSH2A
Temporary Crown Remover	ICR
Articulating Paper Forcep	IAPF
Double-End Explorer	XA5
Cement Spatula	CA24
Carver	C1/2H
Cord Packing Instrument	C113
Cotton Pliers	IPLCX

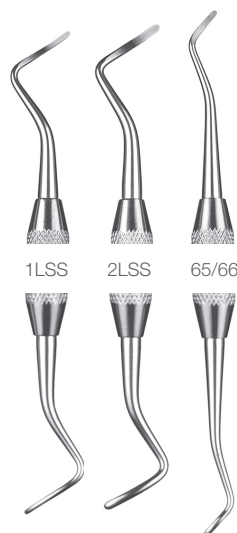
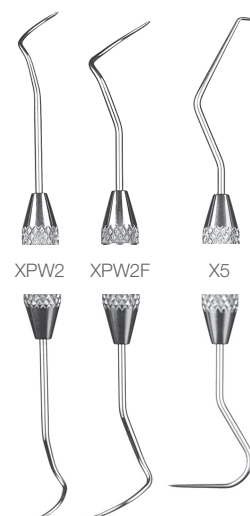
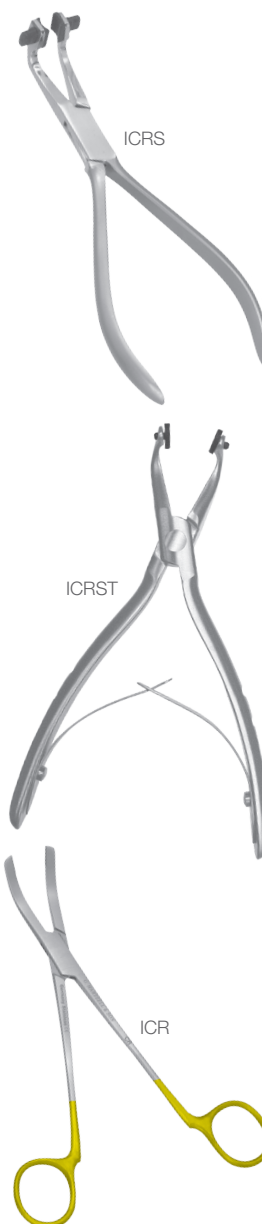
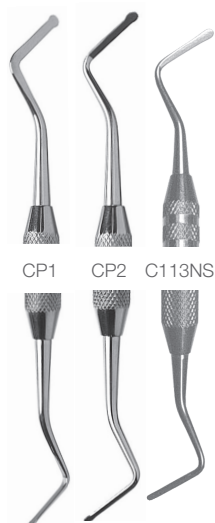
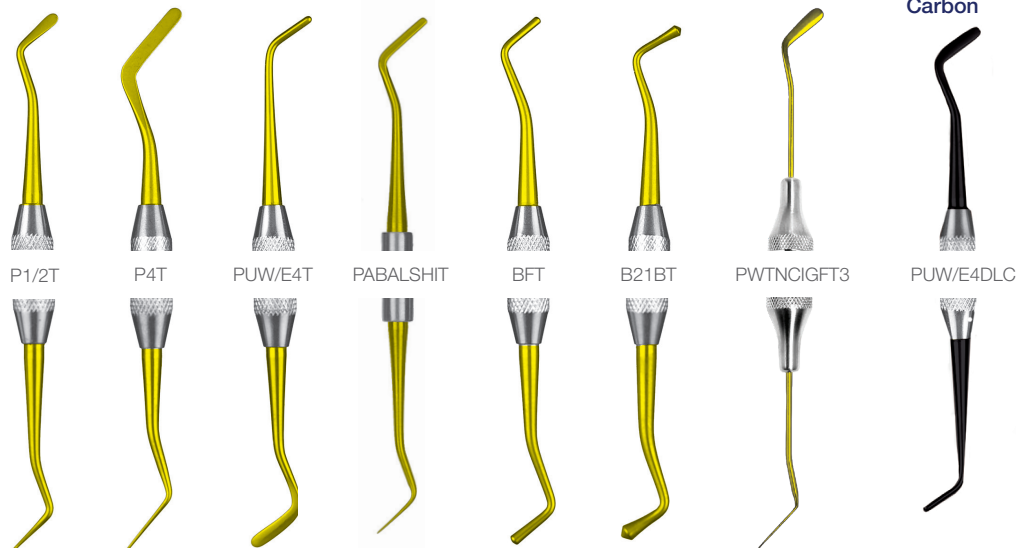
**Spoon
Excavators****Disc
Excavators****Explorers****Crown Removers****Cord
Packers****Carver/
Cord Packer****Carver****Hollenback
Carver****Interproximal
Carver****Discoid-
Cleoid****Ball
Burnishers****Titanium - Coated
Composite Instruments****Diamond - Like
Carbon****Articulating Paper Forceps**

NOTE! If only one side of an instrument is shown, the opposing side contains the same working end. Cone sockets excluded, as they are supplied as individual working ends.

SURGICAL INSTRUMENTS

Surgical Implant Instruments

Hartzell takes great pride in combining German engineering with our personal commitment to fabricating balanced, high-quality surgical instruments to meet the surgical treatment plan needs of every patient. Additional instruments to round out your armamentarium can be found on the opposing page.

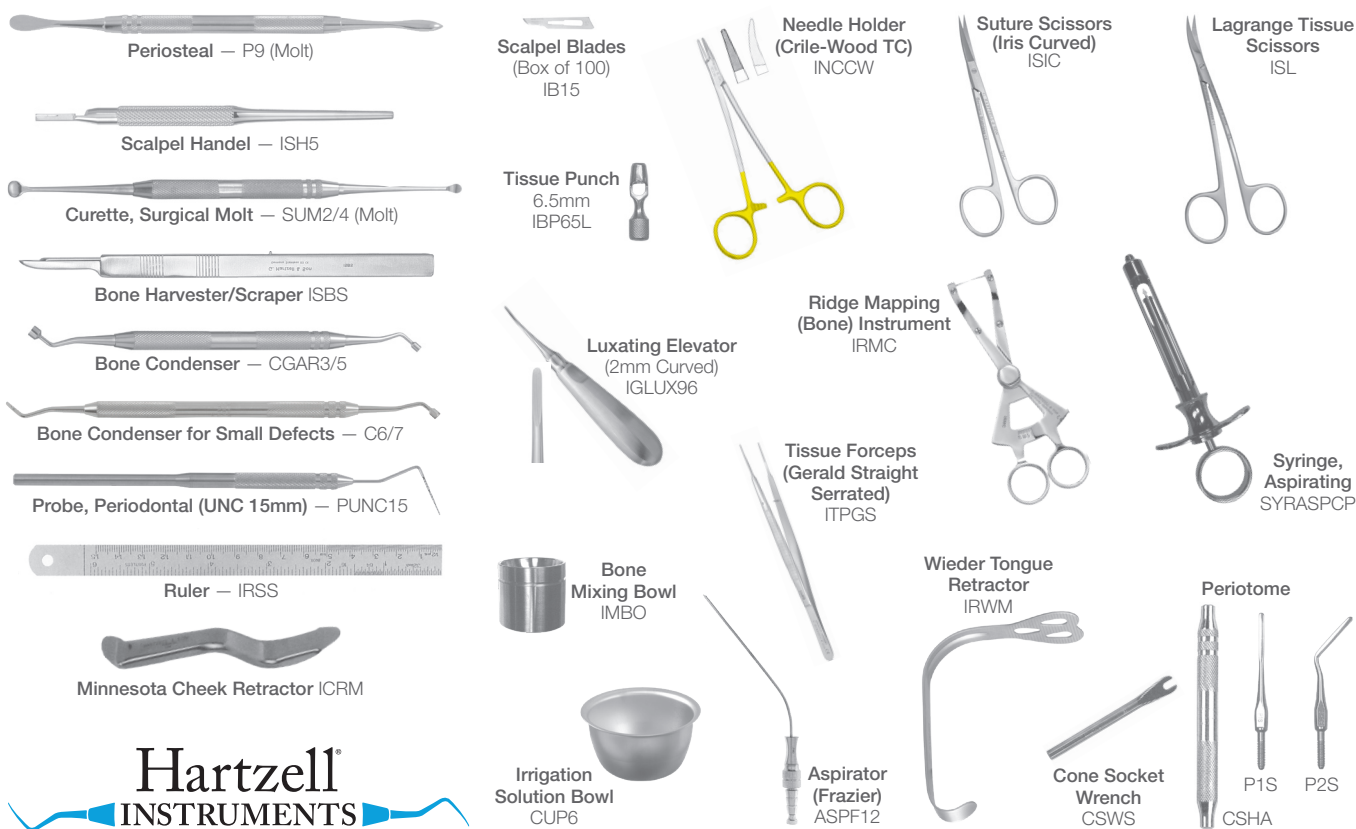

ADDITIONAL INSTRUMENTS

Periotomes

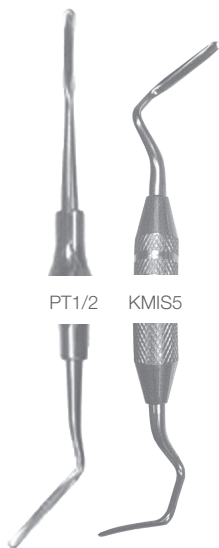

Periosteals

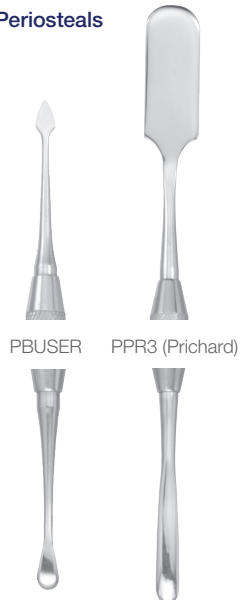

Surgical Curettes



Needle Holders (Tungsten Carbide)



Curved Scissors



Perio Knives



Elevators



Root Tip Picks



Luxating Elevators



Scalpel Handles



Extraction Forceps

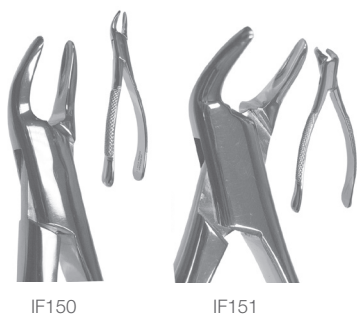

Deep-Gripping Extraction Forceps

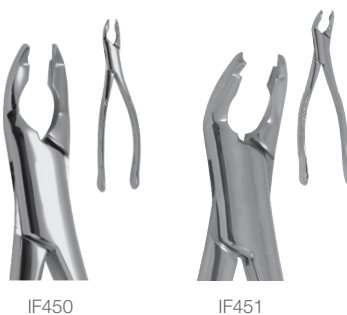

ENDODONTIC INSTRUMENTS



Endodontic Instruments

The recommended kit provides nearly everything you need to get started to perform minimally invasive endodontics and ensure tooth longevity for your patients. Additional instruments to round out your armamentarium can be found on the opposing page.



*Instruments are delivered pre-filled in the cassette and are not replaceable. Additional instruments to round out your armamentarium can be found on the opposing page.

Product	Item #
Endodontic Starter Kit*	ENDOSTRKIT
Contents*	
Double Decker Cassette	IC8+8
Endo Mirror, 17 mm	M1M
Mirror Handle	CSH2
Probe	PAUNC15
Endo Explorer	XADG16
Locking Endo Pliers	IPLE
Endo Excavator	E31L
Endo Spreader	ESD11T
Endo File Holder	IEMFH
Endo Plugger	EP5/7
Glick Blade/Plugger	EG1

ADDITIONAL INSTRUMENTS

Endo Explorers



Endo Excavators



Endo Condensers

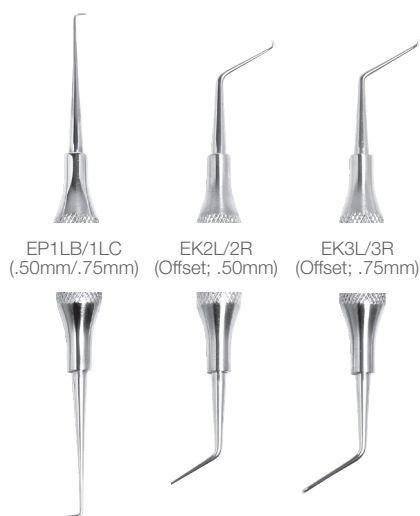

Periosteal

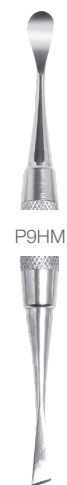

Dovgan MTA Carrier



Terauchi Gutta-Percha Removal Instruments



Dovgan MTA Pluggers



Perf Repair Instrument

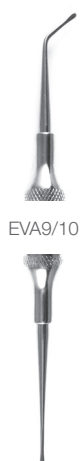

Huey Forceps (Diamond Coated) Available in 45° and 90° angles



Peets Forceps Available in 45° and 90° angles



Micro Mirrors

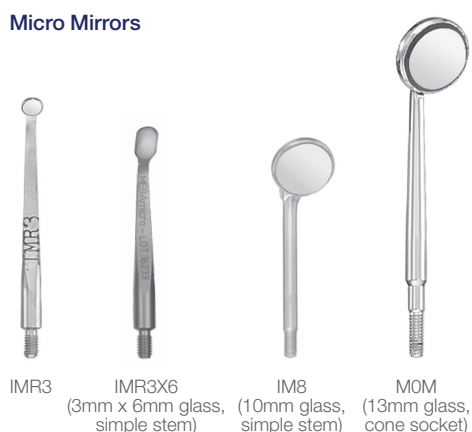

Simple Stem Handle



Rubber Dam Clamps



**M.T.A.
Pellet
Forming
Block**

Patent #6,203,319
Designed by
Dr. Ed Lee,
San Francisco,
CA, U.S.A.

CLEE
Used to
transport
and carve
the M.T.A.
pellet.

IMP® Mixing Pads
for the Lee M.T.A.
Block are available
(50 pads).



PeriOptix® lightweight frames and headlights support better ergonomics, resulting in less strain on your neck and an overall more comfortable working experience.

PeriOptix is a leader in magnification and illumination innovations that include a unique modular frame system, the first portable LED light source, a proprietary locking mechanism expressly designed to simplify the adjustment of flip-up loupes, and now, the Firefly® Cordless Headlight System.

PeriOptix are available in through-the-lens and flip-up optics. We offer a full suite of high-quality magnification and illumination products, all at an unbeatable value.





100% of people who reviewed would recommend Firefly to a colleague!*

*According to DPS and Reality evaluators.

LED Headlights

Lightest and Brightest Headlights on the Market



Firefly Cordless Headlight System

The Cordless Headlight That Fits Any Pair of Loupes

- Unique cord-free design that eliminates the need for heavy power packs and annoying cords
- Allows you to easily upgrade your current loupes to incorporate a cordless headlight
- Easy to clean, reducing the risk of cross contamination
- Optimized spot size that eliminates the uncomfortable halo in your patients' eyes while providing uniform and natural-color output
- Available in three colors

Product	Item #
Firefly Cordless Headlight System	
Firefly Cordless Headlight System — Black	A-LED5-99
Firefly Cordless Headlight System — Red	A-LED5-99R
Firefly Cordless Headlight System — Blue	A-LED5-99B
<i>Contents: 2 rechargeable light pods, magnetic loupe mount and hardware, dual charging station for light pods, cleaning cloth, shock-resistant carrying case, instructions</i>	
MicroLine Mini LED Headlight System	
MicroLine Mini LED Headlight	A-LED4-2-INT
<i>Contents: Lamphead and cable with loupe mount, power pack and battery, battery charger and wall AC adapter</i>	
Solaris Portable LED Headlight System	
Solaris Portable LED Headlight	A-LED3-INT
<i>Contents: Lamphead and cable with loupe mount, power pack and 2 batteries, battery charger and wall AC adapter</i>	
LED Headlamp Accessories and Replacement Parts	
Firefly Barrel Charger	LED5-BC
Firefly Mount	LED5-MA1
Solaris Replacement Cable	LED3-C
MicroLine Mini Replacement Cable	LED4-2-C
Solaris Composite Filter	LED3-F2
MicroLine Mini Composite Filter	LED4-F4
Lithium Ion Battery for Mini and Solaris Headlight	LED2-B1
Power Pack Solaris Headlight	LED2-BP
Power Pack Mini Headlight	LED4-BP
Battery Charger — Mini and Solaris Headlight	LED2-BC1

MicroLine™ Mini LED Headlight

The Lightest LED Headlight

- Weighs less than nine grams
- Brightest mini LED headlight (40,000 Lux*)
- 8-hour+ rechargeable, replaceable Li-Ion battery
- 90% charge in only 90 minutes
- User-replaceable cable



MicroLine Mini on MicroLine TTL



Optional composite filter

Only PeriOptix lights have an inexpensive, replaceable cable

Solaris® Portable LED Headlight

Brightest Lightweight LED Headlight

- Brightest LED headlight (80,000 Lux*)
- 5-hour+ rechargeable, replaceable Li-Ion battery
- 90% charge in only 90 minutes
- User-replaceable cable

PeriOptix power pack features a snap-in battery



Solaris on Hogies™ System

Our LED headlights attach to all PeriOptix loupes, headbands and the majority of loupes in the market.

*Lamp Illumination 80,000 lux @ 35 cm (7,500 foot-candles @ 14"), 40,000 lux @ 35 cm (3,750 foot-candles @ 14")

PeriOptix® Loupes

See the PeriOptix difference

All PeriOptix optics are made with high-end, shatter-resistant glass to ensure optimum edge-to-edge clarity in a large viewing field. Our variety of magnification options and large selection of loupe styles ensure that most any need is met with an elegant and customizable solution.



A Certified DenMat Loupe Specialist can fit you for the perfect flip-up or through-the-lens loupes. All DenMat sales representatives are trained and certified to assist you with your loupe needs.

A Reference for Magnification and Field of View

No Magnification

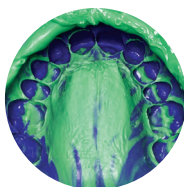

2.5x Magnification

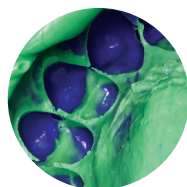

3.5x Magnification

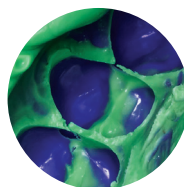

As seen on a SplashMax impression

Small Field of View

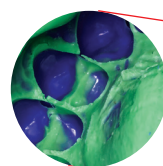

Higher magnification typically results in a smaller field of view

Large Field of View

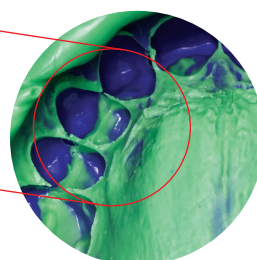

PeriOptix TTL Optics

Lightest-Weight Premium Through-The-Lens Loupes

Through-the-lens loupes are custom manufactured for each individual user. TTL loupes have extremely precise optical quality and a large field of view making them comfortable, easy to use, and care free. TTL loupes are also much lighter and sleeker than their flip-up counterparts.

2.3x MicroLine™ TTL Loupes

One of the lightest loupes on the market. The great field of view and depth make this loupe comfortable for first-time loupe users and is perfect for hygienists and assistants.

Weight: 35 grams **Field of View:** 8.9 cm **Depth of Field:** 11.4 cm

2.7x TTL Loupes

The perfect balance between magnification and depth of field. This loupe is ideal for any general dental practitioner.

Weight: 43 grams **Field of View:** 8.9 cm **Depth of Field:** 10.2 cm

3.1x TTL Loupes

A great loupe for experienced loupe users. The higher magnification is beneficial for anyone looking to add a second pair of loupes.

Weight: 47 grams **Field of View:** 6.4 cm **Depth of Field:** 7.6 cm

4.0x TTL Prismatic Loupes

The newly reimagined prismatic 4.0x loupe is extremely lightweight compared to its counterparts on the market. This high magnification allows the user to see a large image without compromising clarity.

Weight: 61 grams **Field of View:** 6.4 cm **Depth of Field:** 6.4 cm

Frame Options: PeriVista Sport, Classic Titanium



PeriOptix 2.3x MicroLine optics are less than 1/3 the size of conventional optics

*All measurements are taken on the PeriVista Sport Frame at a long working distance.

PeriOptix Flip-Up Optics

Precision Optics with Optilock® Technology

Flip-up style loupes allow the flexibility to flip the loupes out of the field of view and share with others in their practice. All PeriOptix Flip-Up loupes feature our patented Optilock and dual-point convergence technology that allows the loupes to be easily adjusted and removes the annoyance of the loupes becoming misaligned.

Microline™

Extremely Lightweight & Exceptional Clarity

Microline Flip-Up loupes are some of the lightest and most streamlined flip-ups on the market. These loupes offer the user a comfortable and less bulky option to traditional flip-up loupes without sacrificing image size or quality.

2.3x Microline Loupes

Weight: 47 grams **Field of View:** 7.6 cm **Depth of Field:** 10.2 cm

2.7x Microline Loupes

Weight: 54 grams **Field of View:** 6.4 cm **Depth of Field:** 7.6 cm

Frame Options: PeriVista Sport



MicroLine 2.3x
on PeriVista
Sport Frame

Panoramic™

Our Highest-Rated Flip-Ups

Panoramic Flip-Up loupes provide a wide field of view not found in most other optics. The low-profile design gives you improved over-the-lens visibility and our waterproof lenses give you worry-free cleaning and disinfecting options.

2.5x Panoramic Loupes

Weight: 61 grams **Field of View:** 8.9 cm **Depth of Field:** 10.2 cm

3.0x Panoramic Loupes

Weight: 66 grams **Field of View:** 7.6 cm **Depth of Field:** 7.6 cm

3.5x Panoramic Loupes

Weight: 64 grams **Field of View:** 6.4 cm **Depth of Field:** 6.4 cm

Frame Options: PeriVista Sport, Hogies



Panoramic 2.5x
on PeriVista
Sport Frame

Legacy™

Greatest Value Flip-Up On The Market

PeriOptix Legacy loupes are inexpensive, reliable, and robust, making them a great choice for first-time loupe users.

2.5x Legacy Loupes

Weight: 68 grams **Field of View:** 8.9 cm **Depth of Field:** 10.2 cm

3.0x Legacy Loupes

Weight: 73 grams **Field of View:** 7.6 cm **Depth of Field:** 8.9 cm

3.5x Legacy Loupes

Weight: 71 grams **Field of View:** 6.4 cm **Depth of Field:** 7.6 cm

Frame Options: Rimz, Mirage, Hogies



Legacy 2.5x
on Mirage™
Sport Frame

PeriOptix® Frames

Feel the PeriOptix difference

No feature is more important for comfort than the frame. PeriOptix frames have a wide variety of styles and adjustments, providing overall comfort and customizability for our wearers. PeriOptix provides advanced, high-quality frames to meet your practice needs, while suiting your preference in style.

PeriVista™ Sport Frame by Adidas®

Stylishly Customizable

The PeriVista sport frame is custom-manufactured by Adidas for use with PeriOptix loupes. This is our most popular frame option because it provides wrap-around protection in a stylish design. This frame also allows the user to make adjustments to improve the fit on their face.

- 2-position adjustable nose piece
- Adjustable declination angle with 3-position temple arms
- Prescription lenses available
- Available in 2 sizes, standard and large*

Loupe Options: Through-the-Lens, Panoramic and Microline Flip-Up

*Large size only available in Matte Black and White.



Unique Frame Features

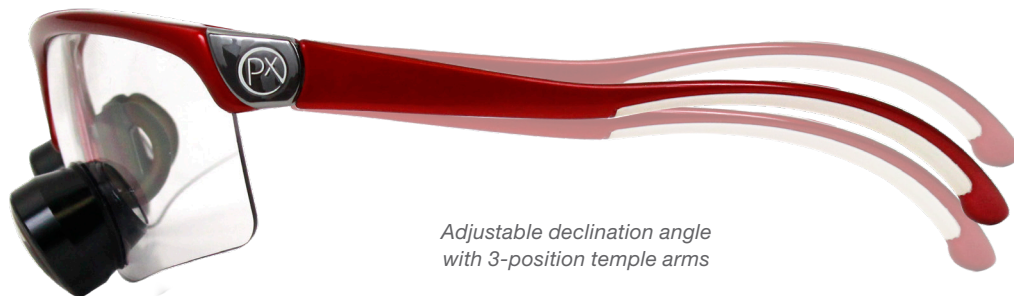

Laser loupe clip-on inserts now available!
(OD >10 at 808 nm)



Classic Titanium

Timeless Classic Appeal

The classic titanium frame by PeriOptix offers a timeless look with a modern twist. This frame is sturdy, lightweight, and sits well on the face because of its adjustable nosepiece. This frame is also equipped with the patented TurboFlex technology allowing the temple arms to rotate easily, which avoids breakage.

- Adjustable saddle nose bridge
- Prescription lenses available
- Sturdy and fully rimmed, titanium design

Loupe Options: Through-the-Lens



Titanium



Brown



Patented TurboFlex technology



Hogies™

Versatile Magnetic Frame System

PeriOptix offers the authentic Hogies brand, the most advanced magnification loupe frame system available on the market today. Hogies use a patented magnetic mounting system for quick and simple attachment of loupes, safety shield, prescription lenses and nose pad.

- Easily replaceable shields and nose pads
- Can be worn over glasses
- Prescription lenses available

Loupe Options: Panoramic Flip-Up, Legacy Flip-Up



Red



Smoke Grey



Metallic Blue



Black



Mirage & Rimz

Greatest Values on the Market

The Mirage and Rimz frames are comfortable and inexpensive sports frames that are ideal for first time loupe users. The clear wrap-around polycarbonate shields give excellent protection with an unrestricted peripheral view.

- Large one-piece safety shield
- Shatter-proof polycarbonate lens
- Prescription lenses available (Mirage only)

Loupe Options: Legacy Flip-Up

Rimz



Red



Black



Pink



Blue



White



Silver

Mirage



Red



Black





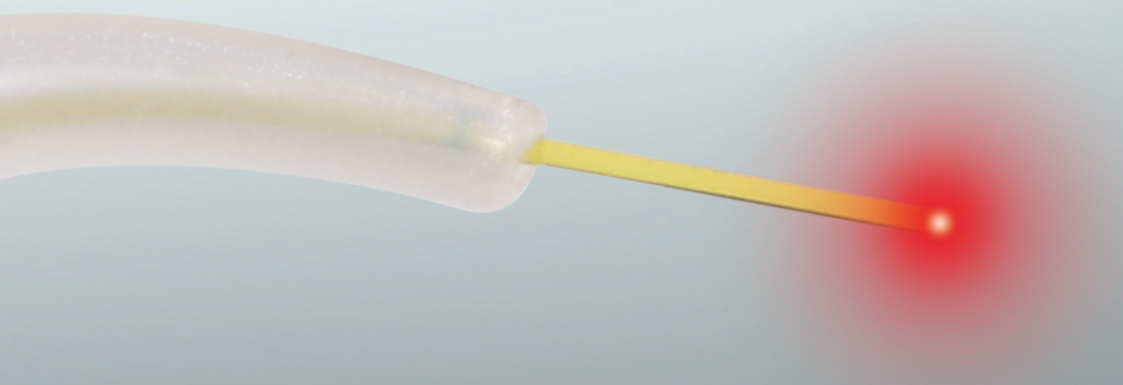

From our revolutionary NV® PRO3 Microlaser to the best-in-class Sapphire® Plus Curing Light, DenMat offers a wide array of award-winning equipment to help build your practice.



NV PRO3 Microlaser

Cordless Soft-Tissue Diode Laser

For nearly a decade, the NV Microlaser has set the bar for convenience, portability and ease of use among all dental soft-tissue diode lasers. The next-generation NV PRO3 Microlaser continues that award-winning tradition. Optimized for all of your periodontal, restorative and orthodontic procedural needs, the latest evolution in cordless soft-tissue lasers enables you to deliver the benefits of laser dentistry to each patient, while increasing practice production across all departments.

NVPRO3
Perio · Restorative · Ortho



Product	Item #
NV PRO3 Microlaser	
NV PRO3 Microlaser	ZLR3003INT
NV PRO3 Microlaser Accessories & Replacement Parts	
NV PRO3 Charger Base	ZLR3006
NV PRO3 Wireless Foot Pedal	ZLR3008
NV PRO3 Lithium-ion Battery	ZLR3010
NV/NV PRO3 Disposable Regular Tips 5mm (25-pack)	ZLR1012A
NV/NV PRO3 Disposable Perio Tips 7mm (25-pack)	ZLR1013A
NV PRO3 Power Cord North America	ZLR3034
Universal Diode Laser Safety Glasses	LR1008
NV PRO3 International Blade Kit	041429

Looking to perform more predictable pain-free dentistry?

DenMat's soft-tissue diode lasers promote safer, healthier tissue management for your patients while increasing efficiency in your practice.

Benefits of Laser Dentistry Include:

- Minimized need for topical anesthetic
- Improved access and field of vision
- Minimal tissue damage
- Minimal post-op sensitivity
- Reduced healing time and treatment time in many cases
- Keep procedures in house and enjoy better patient compliance
- Incremental revenue through Laser Assisted Periodontal Therapy (LAPT)

Laser Training

DenMat has partnered with GLOH to bring you: Diode Dynamics — Soft-Tissue Laser Hands-On Certification Courses. For information on pricing, event details, dates and locations, call 1-855-242-GLOH (1-855-242-4564) or visit www.gloheducation.com.

Topics to be Covered:

- Laser basics
- Surgical fundamentals
- Hygiene dynamics and protocols
- Laser safety

Who Should Attend:

- Dentists
- Hygienists
- Dental Assistants

Perio (LAPT)

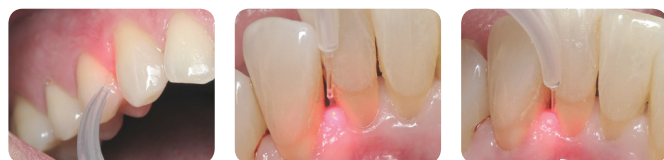

Laser Troughing



Gingivectomy



Frenectomy





SOL® Desktop Laser

Portable Soft-Tissue Diode Laser

SOL delivers true portability, power and precision, along with enhanced ergonomics, simple interface, and a high-contrast aiming beam designed to make laser dentistry easier than ever. It also happens to be incredibly affordable. Great curves. Outstanding performance. Unbeatable value.

- Easy-to-see blue aiming beam
- Easy-to-use disposable tips
- Max power: 3 Watts in continuous mode, 5 Watts in pulsed mode

Product	Item #
SOL Portable Diode Laser	
SOL Laser	LR1001WINT
SOL Accessories and Replacement Parts	
SOL Laser Power Cord	LR1005
SOL Replacement Fiber Optic Cable	LR10006
SOL Wireless Foot Pedal Upgrade Kit	LR1045INT
Diode Laser Tip 4mm, 400µm (25-pack)	033980028-0
Diode Perio Tip 9mm, 300µm (25-pack)	LR1010
Universal Diode Laser Safety Glasses	LR1008

Visibility



True Portability



Simplicity

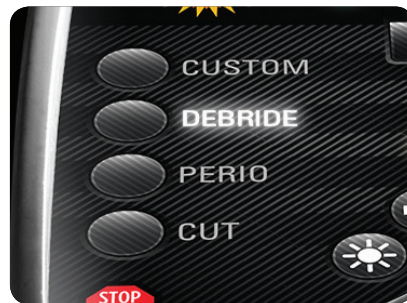

Wireless Foot Pedal

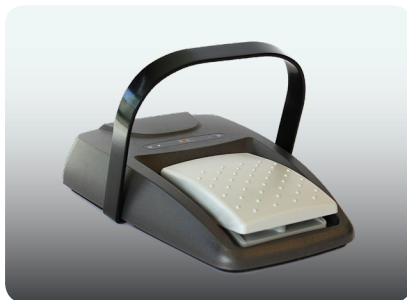

Ergonomics



Single-Use Tips

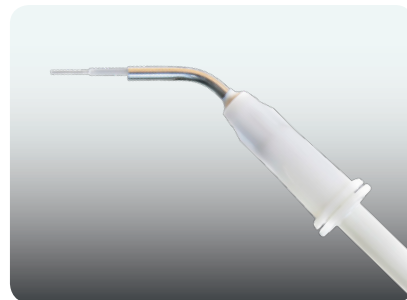



Sapphire® Plus

PAC Curing Light

The Sapphire light is a versatile and powerful plasma-arc curing and whitening system, all in one package. Light-cured composites cure in 3 – 5 seconds and dual arch bleaching is completed in one office visit. Fast, convenient, comfortable, economical... unparalleled.

- No harmful UV rays and no need for skin protection
- Super-fast curing in 3 – 5 seconds, saving an estimated \$40,000/year in chairtime²
- Curing power that goes the distance. Effective curing from up to 10 mm with greater power than any other light tested from any distance¹
- Fully cures resins in less time than our competitors¹
- Reduces finishing time for Lumineers up to 50%
- **Whitens individual teeth as well as full arches with the Sapphire Whitening Crystal**

Product	Item #
Sapphire Plus	
Sapphire Plus Light	033968899
Sapphire Accessories and Replacement Parts	
Sapphire 2mm Ceri-Taper Tip	033958506
Sapphire 4mm Ceri-Taper Tip	033958501
Sapphire 9mm Tip	033958519
Sapphire 12mm Tip	033958503
Whitening Crystal	030395250
Sapphire Wall Mount Bracket	043958417
Rolling Stand w/Arm	030597275
Rolling Stand w/No Arm	043958410
SBP Arm Only with 360-Degree Articulation	030595375
Sapphire Power Cord	043958045
Sapphire Plus Light Guide with Pistol	033968553
Sapphire Plus Replacement Handle – Right Side	043960937
Sapphire Plus Replacement Handle – Left Side	043960936
Sapphire Tip Receptacle	033958080
LT Orange Shield w/Grommet	043957515
Keys	033968859
Sapphire Plus with Rolling Stand and Whitening Arm	033968799



Flashlite Magna® 4.0

LED Curing Light with Advanced Beam Collimation

Flashlite Magna 4.0 features an LED engine that delivers optimal beam collimation, reducing divergence and maximizing curing power in deep preps.

- 1300 mW/cm²
- 10mm beam width
- Short head angle allows easy access to posterior teeth
- Ideal for large restorations
- Cordless
- 2-year warranty

Product	Item #
Flashlite Curing Lights	
Flashlite Magna 4.0	CR1079
<i>Contents: curing light, AC/DC wall plug adapter, light shield (4.0 kit only), replacement lens caps (3pc), tacking tips (5pc), charger base with built-in radiometer</i>	
Flashlite Accessories & Replacement Parts	
Charger Base for Flashlite Magna 4.0	CR1083
Tacking Tips (5-pack)	CR1075
Replacement Lens Caps for Flashlite Magna 4.0 (25-pack)	CR1082
Light Shield	CR1077
Barrier Sleeves (500-pack)	CR1078



The DenMat Lab is a high-end, niche laboratory focused on delivering extraordinary esthetics.

DenMat's flagship laboratory brands, Lumineers® and Snap-On Smile®, have provided beautiful smiles for patients for over 30 years. And now, A.R.T.® – Additive-Reductive Template, provides clinicians with a tool for communicating with their patients and a method of achieving successful and predictable results.

LUMINEERS®

The #1 patient-requested veneer



Veneers

DenMat Lab, the innovator of thin veneers with over 30 years of experience, is here to help you with your challenging esthetic cases. Lumineers technology and processes allows you to provide beautiful smiles with the greatest preservation of tooth structure possible. We now offer our new A.R.T. and Signature Service processes, as shown on the next page. Send us a case and allow us to show you why Lumineers is the #1 patient requested veneer.

Materials

- Cerinate II lucite-reinforced porcelain
- Lithium disilicate

A.R.T. Case Design

- No prep
- Minimal prep
- Traditional prep

Fabrication Techniques

- Pressed
- Layered



Before



After



A.R.T. (Additive-Reductive Template) is DenMat's new, innovative process designed to make even complex veneer cases simple. This revolutionary process provides a "blueprint" from the Lab to the dentist to ensure optimal, easy to follow, conservative prepping for each individual case.

A.R.T. is available in 3 options to suit all: additive only, strategic reduction and idealized. Idealized prep is for advanced cases or combo cases that include crowns, bridges, implants, etc.

Depending on your Desired Preparation Approach, your A.R.T. case will come with the following:



Waxed Model



Color-Coded Strategic Prep Model



0 - 3 Reduction Templates



Clear Trial Smile Matrix



Signature Service is a premium level of esthetics and service specifically designed to provide superior results, even for the most demanding cases.

- Advanced color-matching
- Enhanced artistry and nuances
- State-of-the-art processes for working with porcelain
- Smile-design technical specialists with advanced training
- Able to apply various occlusal philosophies to case design (Dawson, LVI, OBI, and Pankey)
- No-charge digital photographs during wax or bisque phase*



*If selected, case due date will be set up on doctor's approval.



Changing Smiles... Changing Lives.



Snap-On Smile: the affordable, functional, esthetic solution!

Snap-On Smile gives patients and doctors a unique solution to address challenging clinical and esthetic cases. It is a removable, non-invasive dental appliance that is flexible, yet strong, providing superior esthetics

- Full or partial arch
- Cosmetic enhancement
- Implant provisional
- Removable partial denture
- Non-invasive



Clinical Indications for Snap-On Smile

- Long-term provisional esthetic solution for patients who can't afford a permanent treatment
- Great esthetic provisional for patients in transition to a more permanent treatment
- Better esthetic solution for removable partial dentures that cover entire arch instead of just missing teeth
- Excellent provisional for those patients waiting to receive their implant restoration
- Esthetic alternative to open collapsed bites

97% Excellent or Good by *Clinicians Report*[†]

81% of 31 CR Evaluators stated they would incorporate Snap-On Smile into their practice.

Snap-On Smile was primarily used by CR Evaluators for:

- Provisional restoration
- Short-term esthetic improvement
- Long-term esthetic improvement
- Diagnostic set-up

Crown and Bridge

LumiZir is our brand of zirconia, available in full-contour restorations made from one monolithic piece of zirconia. LumiZir Natural offers high translucency and 1160 MPa strength. We also offer LumiZir stacked with porcelain and lithium disilicate for a more customized esthetic case.

We offer several materials for permanent restorations that will allow you to customize your cases to optimize beauty and strength.

Crowns

- LumiZir/LumiZir Natural™
- Lithium disilicate



Bridges

- LumiZir
- Lithium disilicate



Inlays/Onlays:

- Lithium disilicate



[†]An independent, non-profit dental education and product testing foundation: Clinicians Report,® February, 2012. For the full report, contact DenMat.

LUMINEERS®

The #1 patient-requested veneer

**Lumineers Placement Kit**

The Lumineers Placement Kit includes everything you need for beautiful and accurate placement, all in one convenient package. The system provides the best tools for all of your all-porcelain cementations — beginning with try-in through placement and finishing. Backed with over 20 years of clinical studies, included in this kit are the award-winning Ultra-Bond® and Tenure® and the finishing kit placement materials.

**Block-Out®****Cement for Bonding Dark-Stained Teeth**

Use Block-Out by Ultra-Bond Plus when you need a dual-cure cement to successfully block out tooth discoloration when a 3+ shade shift is needed.

**Shade Modification II System****Resin Color Modifier and Opaquer System**

Shade Modification II System allows for total translucency and opacity control of porcelain and composite restorations.

Tints can be used alone or layered. TetraPaque has been shown to have the maximum opacity with minimal thickness to cover dark stains, tetracycline discoloration, white spots, fluorosis and endodontic staining.

Product	Item #
Lumineers Kits & Replacements	
Lumineers Placement Kit	Lum1005
<i>Contents: 6 ml Tenure adhesive MPB A and B, Ultra-Bond Plus cement syringe shades A1, B1, B0, Supreme White (6 g ea.), Ultra-Bond Try-In Paste shades A1, B1, B0, Supreme White (1 g ea.), paint-on dental dam syringe (3 ml), Etch'N'Seal (3 ml), porcelain laminate polishing paste (5 g), porcelain conditioner, Cerinate Prime (5 ml), Schure 349 instrument, Ceri-Saw anterior handles (2 pc.) w/ blades (10 pc.), Ceri-Sander handles (2 pc.) w/ fine strips (6 pc.) and ultra-fine strips (6 pc.), Lumineers finishing diamond and bur block, Lumineers Placement Guide and Lumineers Technique DVD.</i>	

Product	Item #
Cementation Products	
Block-Out	032491510
<i>Contents: shades A1, B1, B0, Supreme White</i>	

Product	Item #
Shade Modification Products	
Shade Modification II System	033909900
<i>Available tints: white, yellow, dark yellow, orange, light brown, dark brown, gray, dark gray, blue, green, clear, red, glass, violet.</i> <i>Available TetraPaque opaque shades: dentin, enamel, gingival, violet, pink.</i>	

snapon smile.

Changing Smiles...Changing Lives.



Snap-On Smile Starter Kit



Snap-On Smile Adjustment Kit



Snap-On Smile Carrying Case



Snap-On Smile Cleaning Solution



Snap-On Smile Anti-Bacterial Gel

Product	Item #
Snap-On Smile Kits & Replacements	
Snap-On Smile Starter Kit	056406000
Snap-On Smile Carrying Case	056404005
Snap-On Smile Cleaning Solution	056404004
Snap-On Smile Anti-Bacterial Gel	056404006



LumiGrip Kit

LumiGrip® Veneer Placement Tool

The LumiGrip is an ergonomically designed, fully autoclavable, anodized aluminum hand-piece that maximizes suction forces from standard saliva ejector and HVE lines in order to securely and delicately assist in the stress-free and precise placement of veneers.

Product	Item #
LumiGrip Kit	
LumiGrip Kit	031752150
<i>Contents: LumiGrip handpiece, LumiGrip suction tips (25pc), LumiGrip cleaning brush, LumiGrip grey hose</i>	
LumiGrip Accessories	
LumiGrip Suction Tips (10pc)	030752110
LumiGrip Grey Hose	040752102



Lumineers® Finishing Kit Veneer Placement Finishing System

This finishing system is a great set of tools for any veneer placement. Each tool is specifically designed to quickly finish the laminate surface and interproximals without causing the patient pain or damaging the laminates.

Product	Item #
Lumineers Finishing Kit	
Lumineers Finishing Kit	033897100
<i>Contents: Lumineers Diamond and Bur Block, Schure 349 Instrument, porcelain laminate polishing paste syringe 5g, Ceri-Saw and Ceri-Sander handles (1ea), Ceri-Saw Anterior blades (10pc), Ceri-Sander fine strips (6pc), Ceri-Sander ultra-fine strips (6pc), syringe tips 18G (10pc)</i>	



Ceri-Saw & Ceri-Sander Interproximal Finishing Tools

The Ceri-Saw is used for interproximal finishing of multiple laminates and separating fused composite restorations. Its exceptionally thin, sharp saw blades can easily cut through composite without concern for cutting porcelain.

The Ceri-Sander is a single-sided, diamond coated strip in fine and ultra-fine textures that is used for final finishing and smoothing of the interproximal.

Product	Item #
Ceri-Saw Kits & Blades	
Ceri-Saw Anterior w/11 Blades <i>Contents: anterior handle w/11 blades</i>	031336500
Ceri-Saw Anterior w/1 Blade <i>Contents: anterior handle w/1 blade</i>	031336510
Ceri-Saw Anterior Blades (10pc)	031336520
Ceri-Saw Posterior w/11 Blades <i>Contents: posterior handle w/11 blades</i>	031336600
Ceri-Saw Posterior w/1 Blade <i>Contents: posterior handle w/1 blade</i>	031336610
Ceri-Saw Posterior Blades (10pc)	13371

Product	Item #
Ceri-Sander Kits & Blades	
Ceri-Sander Anterior Kit <i>Contents: anterior handle, fine strips (6pc), ultra-fine strips (6pc)</i>	031337500
Ceri-Sander Fine Strips Long Anterior (6pc)	031337510
Ceri-Sander Ultra-Fine Strips Long Anterior (6pc)	031337520
Ceri-Sander Posterior Kit <i>Contents: posterior handle, fine strips (6pc), ultra-fine strips (6pc)</i>	031347500
Ceri-Sander Fine Posterior Strips Short (6pc)	031347510
Ceri-Sander Ultra-Fine Posterior Strips Short (6pc)	031347520

Rotadent
ProCare®
The Professional Rotary Toothbrush

ViziLitePRO®
ORAL LESION SCREENING SYSTEM

NVPRO3
Perio • Restorative • Ortho



PeriOptix®

FIREFLY®
CORDLESS HEADLIGHT SYSTEM

LumiSmile®
White

LUMI BRITE®

Splash!
SUPER HYPOCHLORITE DISINFECTION MATERIAL

Splash!
instant hydrophilicity
MAX

pro-denRx®

ViziLite®

precision®
moisture-displacing for highly-detailed impressions

Bite
Registration

PERFECTray®
Disposable Impression Trays

The GRIPPER®

perfec temp10
Temporary Crown & Bridge Material

PERFECTEMP II

nuance®
COMPOSITE DISPENSER

cp
Core Paste®

Infinity®

Tenure®

ub
Ultra-Bond®

Virtuoso®

Geristore®

FLASHlite Magna®4.0
LED Dental Curing Light

Sapphire®
plus

dm
DenMat®



duo™ Prefabricated Porcelain Veneers

From the makers of Lumineers®

Strength and Beauty of Porcelain

The Duo:Pre-fabricated porcelain system features preformed porcelain shells with an underlay of composite, designed to mimic the luster, smoothness, translucency and shade characteristics of real enamel and dentin. Porcelain finishing provides better resistance to staining and chipping and does not need to be polished or maintained like composite, providing a beautiful, lasting solution at an affordable price.



- Pure porcelain is more natural and lustrous composite
- Strong (195 MPa) and easy to customize with hand piece
- Require less polishing over time
- Pre-etched for efficient placement

Get the smile of your dreams
at a price you can afford!



The affordable solution to beautiful porcelain veneers!



Duo: Luting cement formulated for cementation of pre-fabricated porcelain veneers. Its thick viscosity and light cure properties allow for efficient working time and enhanced build-up support without drift. Available in multiple shades: OM1, A1/B1, A2/B2, A3.5 to blend with underlying dentition and Duo shells porcelain.

You'll create beautiful, long-lasting and stain-resistant porcelain finishes. Now, Duo:PCH gives more patients than ever a chance at a beautiful new smile.

Advantages for the Doctor

- The only anterior indirect restoration system with porcelain facing providing improved esthetics, longevity, and easier finishing
- A new, affordable option and less costly than lab-fabricated veneers
- No need to layer composite "free-hand"
- No lab fees

Advantages for the Patient

- Affordable smile makeover in 1 – 2 office visits
- Minimal to no removal of sensitive tooth structure for greater comfort
- Beautiful, long-lasting esthetics that won't stain or wear over time



Not every patient can afford veneers, especially in today's economy. Until now, there hasn't been a more beautiful, affordable and long-lasting solution to creating the smile you've always wanted at 50-70% less than custom-fabricated veneers.

Duo Prefabricated Porcelain Veneers are affordable because they are crafted in advance using concepts and principles based on ideal dental esthetics. Your dentist will customize the veneers just for you, right in the office!



The result is natural and beautiful!

Terms & Conditions

DenMat Lab Terms & Conditions

Please see our complete terms and conditions available at www.denmat.com

Ordering

For the best possible custom-made product, please make sure you are ordering the correct size, quantity, shade, and material application. If we make an error or if your order was inaccurate, we will make every attempt to remedy the error as quickly as possible. All orders may be subject to shipping and handling charges. "Rush" orders or orders requiring special handling may be subject to additional charges.

Product Inspection

We encourage you to inspect the product prior to acceptance. You accept the product if you use it in any way, including placing the product in a patient's mouth or making modifications to it. If you do not notify the DenMat Lab of your rejection and do not return the product to the Lab within 15 business days after your receipt of the product, you will be deemed to have accepted it.

Limited Warranty

While we believe you and your patient will be delighted with our products, we understand that 100% satisfaction is not always possible. In such event, we are happy to repair or replace, at our discretion, any product that is defective or does not meet your specifications. This is your exclusive remedy. If we are at fault, there will be no charge for the repair or replacement (and no charge for shipping). If we are not at fault, there will be a 50% charge for our cost to repair or replace (in addition to the original charge for the product, plus shipping). This limited warranty is in effect from the date you received the product and for a period of 90 days from that date.

For all DenMat Lab restorations (excluding Snap-On Smile), DenMat's warranty obligation, with respect to an original restoration affixed to a particular tooth, is limited to one (1) time replacement for that restoration within five (5) years.

For Snap-On Smile, the warranty obligation is limited to one (1) time replacement of the original Snap-On Smile (both full and partial arches) within one (1) year and covers any defects in materials or workmanship.

These limited warranties are in effect from the date you received the product and are between DenMat and the doctor. There will be no handling charge for warranty work for the first 90 days of the warranty period. After the 90 days, there will be a \$37 handling fee (US dollars) plus shipping (depending on current shipping rates) on all warranty claims.

This limited warranty is in lieu of all other warranties, express or implied and is void if the product is improperly stored or used. There are no implied warranties of merchantability, fitness for a particular purpose or otherwise. Before using this product, you agree that it is your responsibility to determine whether it is suitable for the intended use and will assume all risk and/or liability associated with use of or inability to use the product. This warranty gives you specific legal rights, and you may also have other rights that vary from state to state. Some states do not allow the exclusion or limitation of incidental or consequential damages so this limitation or exclusion may not apply to you.

DenMat Professional, Consumable & Equipment Terms & Conditions

Please see our complete terms and conditions available at www.denmat.com

Ordering

So that we may provide you the best service possible, please make sure you are ordering the correct size, quantity, shade, and material application. If we make an error or if your order was inaccurate, we will make every attempt to remedy the error as quickly as possible. All orders may be subject to shipping and handling. "Rush" orders or orders requiring special handling may be subject to additional charges.

Cancellations

To cancel an order that has not shipped, please email your Customer Service Representative. If your order has not shipped, we will cancel it. If your order has shipped, please contact your Customer Service Representative because we cannot accept returns without prior authorization.

Limited Warranty

Professional Consumable Products

While we believe you and your patients will be delighted with our products, we understand that 100% satisfaction is not always possible. In such event, we are happy to replace or refund your purchase price of any DenMat professional consumable product that is defective if you notify us within 30 days of the purchase date. This is your exclusive remedy.

Equipment

We are happy to diagnose and repair DenMat equipment found defective within the equipment warranty period. Equipment outside of the warranty period will be evaluated and subject to the results of evaluation. DenMat will contact you with a price quotation for the cost of repairs or replacement, if applicable. Any repairs may be made with new or refurbished parts at the sole discretion of DenMat.

- Shipping and handling charges for equipment within warranty will be paid for by DenMat.
- Shipping and handling charges for equipment outside warranty and for professional consumable products is the responsibility of the customer.

This is a limited warranty (for both Professional consumable Products and Equipment) and is in lieu of all other warranties, expressed or implied, and is void if the product is improperly stored or used. There are no implied warranties of merchantability, fitness for a particular purpose or otherwise. Before using this product, you agree that it is your responsibility for determining whether it is suitable for the intended use and will assume risk and liability associated with use of the product. You agree that DenMat will not be liable for any economic, incidental or consequential loss or damage that arises out of the use of or the inability to use its products. This warranty gives you specific legal rights, and you may also have other rights that vary from state to state. Some states do not allow the exclusion or limitation of incidental or consequential damages so this limitation or exclusion may not apply to you.

Payment Terms

We appreciate payment on your account within 30 days of Invoice date. In the event your account balance is past due, we reserve the right to impose a service charge of 1.5% per month to your account until payment is brought current. In the event your account balance is substantially past due and we have no choice but to refer your account to another party for collection, please be aware that you will be responsible for any collection fees and expenses.

Product Return Policy

Consumables Returns (porcelain, materials, etc.):

- Product returned within 30 days of purchase will be accepted for full refund. No questions asked.
- If the product is defective and you notify us after 30 days, we would be happy to credit your account upon our confirmation that the product is defective.
- We are unable to accept returns for products beyond 60 days. Returns received 31– 60 days will be given a 50% credit return.
- Please be aware that your account may be subject to shipping charges.
- Incorrect product shipped to a customer: Products will be promptly replaced with correct product upon DenMat issuing RMA number. If the incorrect products have not been received by DenMat within 30 days of issuance of the RMA number, the customer will be charged for the products. All returned products must be in original, unopened condition.
- Damaged products: Products that have been damaged in-transit to the customer will be replaced, within 30 days of receipt by the customer, at no charge to the customer by DenMat.

Equipment Returns:

- We are happy to repair or replace equipment within its warranty period. DenMat retains sole discretion to determine whether repair or replacement is appropriate.
- Equipment within warranty will be repaired according to the terms of the specific equipment warranty.
- Equipment outside warranty will be repaired according to the terms of the specific equipment warranty, with all charges (including parts, labor) paid by the customer.
- Incorrect product shipped to a customer: Products will be promptly replaced with correct product upon DenMat issuing RMA number. If the incorrect products have not been received by DenMat within 30 days of issuance of the RMA number, the customer will be charged for the products. All returned products must be in original, unopened condition.
- Damaged products: Products that have been damaged in-transit to the customer will be replaced, within 30 days of receipt by the customer, at no charge to the customer by DenMat.

Indemnity

You agree to hold DenMat and its respective officers, directors, employees, agents, successors, and assigns harmless from and against any claim, loss, damage or expense, including attorney's fees and court costs, arising from or related to your use or misuse of DenMat's products.

Our Contact Information

If you have questions or comments about these Terms and Conditions, we are available Monday – Friday from 6 a.m. – 5 p.m. (Pacific Time). Please feel free to contact our Customer Service team in any of three ways:

1. Send us an e-mail at info@denmat.com
2. Call us at +1-805-346-3700 Extention 5550
3. Write us at:
Den-Mat Holdings, LLC
Attn: Customer Service
P.O. Box 1729
Lompoc, CA 93438-1729

+1-805-346-3700
Extension: 5550

Den-Mat Holdings, LLC
1017 W. Central Ave.
Lompoc, CA 93436-2701
U.S.A.

Den-Mat Holdings, LLC
P.O. Box 1729
Lompoc, CA 93438-1729
U.S.A.

Please e-mail your comments, suggestions or questions to info@denmat.com

Visit us online at denmat.com



74



Follow Us



1017 W. Central Ave.
Lompoc, CA 93436-2701
U.S.A.
+1-805-346-3700
Extension: 5550

